

Indian Botanic Garden Library
BOTANICAL SURVEY OF INDIA

~~AY~~

CLASS N**6.5.8:**

BOOK NO.....

ACC. NO.....

A-17

POSTHUMOUS PAPERS

BEQUEATHED TO

THE HONORABLE THE EAST INDIA COMPANY,

AND

PRINTED BY ORDER OF THE GOVERNMENT OF BENGAL.

ICONES PLANTARUM ASIATICARUM.

Part 185.

ON THE HIGHER

CRYPTOGAMOUS PLANTS.

BY THE LATE

WILLIAM GRIFFITH, ESQ. F.L.S.,

MEMBER OF THE IMPERIAL ACADEMY NATURAE GURIOSORUM AT BONN / CORRESPONDING MEMBER OF THE ROYAL BOTANICAL SOCIETY OF
LONDON, OF THE ROYAL ACADEMIES OF SCIENCE AT TURIN, AND CHRISTIANA : HORTICULTURAL AND ENTOMOLOGICAL SOCIETIES, AND
SOCIETY OF ARTS, LONDON: MEMBER AND FOR SOMETIME VICE-PRESIDENT OF THE AGRI-HORTICULTURAL SOCIETY OF INDIA.

*Assistant Surgeon of the Madras Establishment: and a short time Officiating Superintendent of the Honorable
Company's Botanic Garden, Calcutta, and subsequently Civil Assistant Surgeon, Malacca.*

ARRANGED

BY JOHN MCCLELLAND, F.L.S.,

Surgeon, Bengal Service.

PUBLISHED BY

M/S BISHEN SINGH MAHENDRA PAL SINGH

23-A, NEW CONNAUGHT PLACE

DEHRA DUN

AND

M/S PERIODICAL EXPERTS

D-42, VIVEK VIHAR

DELHI-110032

1976

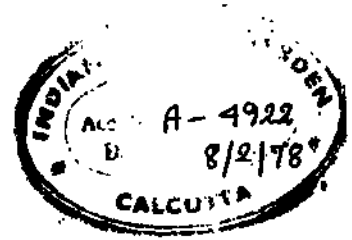

POSTHUMOUS PAPERS

BEQUEATHED TO

THE HONORABLE THE EAST INDIA COMPANY,

AND

PRINTED BY ORDER OF THE GOVERNMENT OF BENGAL.

ICONES PLANTARUM ASIATICARUM.

Part H.

ON THE HIGHER

CRYPTOGAMOUS PLANTS.

BY THE LATE

WILLIAM GRIFFITH, ESQ. F.L.S.,

MEMBER OF THE IMPERIAL ACADEMY OF SCIENCES AT BONN : CORRESPONDING MEMBER OF THE BOTANICAL SOCIETY OF
PARIS, OF THE BOTANICAL ACADEMIES OF SCIENCE AT BERLIN, AND CHRISTIANA : HORTICULTURAL AND ENTOMOLOGICAL SOCIETIES, AND
SOCIETY OF ARTS, LONDON: MEMBER AND FOR SOME TIME VICE-PRESIDENT OF THE AGRICULTURAL SOCIETY OF INDIA.

*Assistant Surgeon on the Madras Establishment: and a short time Officiating Superintendent of the Honourable
Company's Botanic Garden, Calcutta, and subsequently Civil Assistant Surgeon, Malacca.*

ARRANGED

BY JOHN McCLELLAND, F.L.S.,

Surgeon, Bengal Service.

Calcutta.

PRINTED BY C. A. SERRAO.

1849.

ICONES PLANTARUM ASIATICARUM.

List of plates.

PART II.

HIGHER CRYPTOGAMOUS PLANTS.

| | PLATE | NOTULIB PAOB |
|--|-----------------|--------------|
| Adiantum, | 138, .. | 601 |
| „ | 133 .. | 610 |
| Allantodiae sp. | 57, 130 .. | 623 |
| Allosurus crispus, | 138 .. | 598 |
| Aisophilfe sp. | 130 .. | 624 |
| Anhymenium polycarpon Griff., | 97 .. | 471 |
| Anhymenium polysetum Griff., | 97 .. | 472 |
| Anthoceros major, | 75C. .. | 350 |
| Anthoceros crispata Griff., | 75D. .. | 349 |
| Anthoceros sp. | 75E. .. | 351 |
| Antrocephalus polycarpon Griff., | 65 <i>mm</i> .. | 337 |
| Antrocephalus megacarpon Griff., | 65 .. | 338 |
| Antrophyum sp., | 135 .. | 607 |
| Askepos brevipes Griff., | 75B. .. | 340 |
| Asplenii sp., | 132 .. | 619 |
| Asplenium, | 133 .. | 620 |
| Azolla pinnata, | 119 to 123 .. | 508 |
| Barbula arenaria Griff., | 103 .. | 409 |
| Barbula longifolia Griff., | 79 .. | 410 |
| Barbula arcuata Griff., | 79 .. | 411 |
| Bartramia subulosa Griff., | 101 .. | 438 |
| Bartramia speciosa Griff. - | 101 .. | 439 |
| Botrychium sp. | 135 .. | 606 |
| Brachymenium cuspidatum Griff., | 102 .. | 442 |
| Brachymenium filiforme Griff., | 102 .. | 443 |
| Brachymenium con* jrtum Griff., | 100 .. | 440 |
| Bryum cradum Huds., | 91 .. | 444 |
| Bryum cespiticium Linn., | 91 .. | 444 |
| Bryum coriaceum Griff., | 91 .. | 445 |
| Bryum Sollyanum Griff., | 91 .. | 446 |
| Bryum longirostrum Griff., | 91 .. | 447 |
| Ceterach, | 74 .. | 609 |
| Chara involucrata, | 64 .. | 277 |
| Chara sphagnoides | 63 .. | 278 |
| Cryptogramma, | 113 .. | 368 |
| Cryptogramma, | 138 .. | 599 |

| | FLATS | NOTULJS | PAGE |
|--|---------------|---------|--------------|
| Cyathoides, | 129 | .. | 626 |
| Cyathea, | 131 | .. | 625 |
| Daltonia marginata Griff, | 88 | .. | 465 |
| Dicranum scoparium Hedwig, | 82 | .. | 417 |
| Dicranum Khasyanum Griff, | 94 | .. | 418 |
| Dicranum cuspidatum Griff., | 94 | .. | 416 |
| Dicranum pinetorum Griff., | 94 | .. | 419 |
| Dicranum exasperatum Griff., | 94 | .. | 421 |
| Dicranum, | 107 | .. | 422 |
| Didymodon pomiforme Griff., | 80 | .. | 431 |
| Didymodon longifolius, Griff., | 80 | .. | 433 |
| Didymodon squarrosus Hook, | 80 | .. | 433 |
| Didymodon perichrctialis Griff.,.., | 80 | .. | 434 |
| Didymodon dicranoides, | 82 | .. | 435 |
| Didymodon paradoxum, | 107 | .. | 436 |
| Diphyscium longifolium Griff., | 96 | .. | 390 |
| Dixonia assamica Griff. | 136 | .. | 607 |
| Equisetum, | 69F. | .. | 353 |
| Fissidens bryoides Hedwig, | 81 | .. | 424 |
| Fissidens jungermannioides Griff. | 81 | .. | 425 |
| Fissidens longisetus Griff., | 81 | .. | 425 |
| Fissidens neckeroides Griff., | 83 | .. | 426 |
| Fissidens nobilis Griff., | 83 | .. | 427 |
| Fissidens areolatis Griff., | 83 | .. | 428 |
| Fissidens eylvaticus Griff., | 81 | .. | 429 |
| Fissidens taxifolius, | 81 | .. | 430 |
| Funnaria hygrometrica Hedw., | 100 | .. | 437 |
| Funariae, | ..109,110,118 | .. | <437 (360 |
| Geastrum elegans Griff., | 80 | .. | 274 |
| Grimmia flexuosa Griff., | 79 | .. | 412 |
| Grimmia ovata Hook et Taylor, | 79 | .. | 413 |
| Grammitis adiantoides. | 134 | .. | 609 |
| Gymnogrammoid, | 129 | .. | 608 |
| Gymnostomum atro viride Griff., | 95 | .. | 393 |
| Gymnostomum longirostrum Griff., | 95 | .. | 395 |
| Gymnostomum deiiticulatum Griff., | 95 | .. | <u>m</u> |
| Gymnostomum recurvum Griff., | 92 | .. | 397 |
| Hookeria Grevilleana Griff., | 99 | .. | 473 |
| Hookeria obovata Griff, | 99 | .. | 474 |
| Hookeria pulchella Griff., .. * | 99 | .. | 476 |
| Hookeria secunda Griff., | 99 | .. | 477 |
| Hynienostoma encalyptroides Griff*** | 103 | .. | 398 |
| Hypni, | 104, 105, 106 | .. | 480 |
| Hypnum rotulatum Hedw., | 98 | .. | 478 |
| Isoetes capsularis, | .. 116 to 118 | .. | 672 |
| Jungermannia sanguinolenta Griff., | 70 | .. | 302 |
| Jungermanuia quadridigitata Griff., | 71 | .. | 314 |
| Jungermannia macrophylla, | 73 | .. | 314 |
| Jungermanniie sp. | 70. | .. | 301 |
| Kaulfussia ttssamica Griff., | 137 | .. | (528 |
| Leskia incompleta Griff., | 102 | .. | 471 |
| Leskine,... .. . | 107 | .. | 478 |
| Lindscsea, | 135 | .. | 614 |

| | | | | | | PLATE | NOTUIMS PAOB |
|--|-----|-----|----|----|----|------------|--------------|
| Lomaria., | .. | .. | .. | .. | .. | 138 | 599 |
| Lysimoscepas Voigtii Griff., | ... | ... | .. | .. | .. | 64 | 283 |
| Marchantia assamica Griff., | ... | .. | .. | .. | .. | 69 A, B. | 327 |
| Marchantia poly morphia, | ... | .. | .. | .. | .. | 69, A. | 329 |
| Marsilea., | ... | .. | .. | .. | .. | 114,115 | 504 1505 |
| Meniscium triphyllum., | ... | .. | .. | .. | .. | 135 | 613 |
| Monosolenium tenerum Griff., | ... | ... | .. | .. | .. | 75., B. | 341 |
| Neckera curvata Griff., | ... | .. | .. | .. | .. | 86 | 451 |
| Neckera pulchella Griff., | ... | .. | .. | .. | .. | 87 | 453 |
| Neckera elegantula., ... | ... | .. | .. | .. | .. | 83 | 464 |
| Neckera laeta Griff., | .. | .. | .. | .. | .. | 87 | 454 |
| Neckera brevisrostris Griff., | .. | .. | .. | .. | .. | 85 | 455 |
| Neckera rostrata Griff., | .. | .. | .. | .. | .. | 87 | 456 |
| Neckera comes Griff., | .. | .. | .. | .. | .. | 86 | 458 |
| Neckera aurea Griff., | ... | .. | .. | .. | .. | 87 | 459 |
| Neckera fuscescens Hook., | «. | ... | .. | .. | .. | 87 | 461 |
| Neckera crispata Hook., | .. | .. | .. | .. | .. | 89 | 461 |
| Neckera spectabilis,.... | .. | .. | .. | .. | .. | 88 | 463 |
| Neckera dentata Griff., | .. | .. | .. | .. | .. | 88 | 463 |
| Neckera Hookeriana Griff., | .. | .. | .. | .. | .. | 84 | 464 |
| Neckera crinita Griff., | .. | .. | .. | .. | .. | 84 * | 464 |
| Neckera adiantum Griff., | .. | .. | .. | .. | .. | 85 | 464 |
| Neckera efructifer., .. | .. | .. | .. | .. | .. | 87 | 465 |
| Neckera capillacea Griff., | ... | .. | .. | .. | .. | 89 | 457 |
| Octoskepos khasyanum Griff | .. | .. | .. | .. | .. | 69., D. | 343 |
| Ophioglosseae., .. | .. | .. | .. | .. | .. | 131 | 596 |
| Orthodon subglaber Griff., | .. | .. | .. | .. | .. | 76 | 399 |
| Orthotrichum concavifolium Griff., | . | .. | .. | .. | .. | 76 | 400 |
| Orthotrichum Moorcroftii Hook et Grev. | .. | .. | .. | .. | .. | 76 | 401 |
| Orthotrichum assamicum Griff., | .. | .. | .. | .. | .. | 77 | 402 |
| Orthotrichum squarrosum Hook, et Grev. | .. | .. | .. | .. | .. | 77 | 403 |
| Orthotrichum ? brevifolium Griff.,... | .. | .. | .. | .. | .. | 77 | 404 |
| Phallus fetidus Griff., | .. | .. | .. | .. | .. | 63 | 274 |
| Phascum, | .. | .. | .. | .. | .. | 108 | 364 |
| Plagiochasma paradoxa Griff., .. | .. | .. | .. | .. | .. | 69,E. | 330 |
| Plagiochasma pedicellata Griff., | .. | .. | .. | .. | .. | 68 | 331 |
| Platicerium biforme, | .. | .. | .. | .. | .. | 136 | 606 |
| Pleuropus pterogonoides Griff., | .. | .. | .. | .. | .. | 89 | 470 |
| Pleuropus fenestratus Griff., .. | .. | .. | .. | .. | .. | 90 | 468 |
| Pleuropus densus Griff., | .. | ... | .. | .. | .. | 89,90 | 467 |
| Polytrichum alloides Hedw. | .. | .. | .. | .. | .. | 92 | 389 |
| *Polytrichum angustatum | .. | .. | .. | .. | .. | 93 | 386 |
| Polytrichum falcifolium Griff., .. | .. | .. | .. | .. | .. | 93 | 387 |
| Polytrichum proliferum Griff., .. | .. | .. | .. | .. | .. | 93 | 388 |
| Psilotum triquetrum,... | .. | .. | .. | .. | .. | 118,A. | 487, 490 |
| Pteris aurea. | .. | .. | .. | .. | .. | 138 | 598 |
| Pterogonium squarrosum Griff.,... | .. | .. | .. | .. | .. | 98 | 448 |
| Pterogonium flavescens Hook., | .. | .. | .. | .. | .. | 98 | 449 |
| Pterogonium neckeroides Griff., | .. | .. | .. | .. | .. | 39 | 450 |
| Rebouillia graminosa Griff., | ... | ... | .. | .. | .. | 67 | 336 |
| Riccia sp., | .. | .. | .. | .. | .. | 75,F. | 346 |
| Salvinia verticillata., | .. | .. | .. | .. | .. | 123 to 128 | 517 |
| Sphlotheimia sulcata Hook., | .. | .. | .. | .. | .. | 78 | 405 |
| Sphagnum obtusifolium., | .. | ... | .. | .. | .. | 76 | 386 |

| | | | | | PLATE | | NovuLift | PAGE |
|---------------------------------|-----|-----|-----|-----|-------|-----|----------|------|
| Stegania lanceolata., | .. | .. | .. | .. | 138 | .. | | 599 |
| Stenochlamys Edgeworthii Griff. | .. | .. | .. | .. | 138 | .. | | 610 |
| Strutheopteris, | .. | .. | : | .. | 138 | .. | | 599 |
| Synhymenium aureonitens Griff.) | ... | ... | ... | ... | 69,D. | .. | | 344 |
| Systasis, .. | .. | ... | .. | .. | 75,A. | .. | | 316 |
| Targionise sp., | .. | .. | .. | .. | 69,E. | .. | | 338 |
| Targionia hypophylla Griff., | .. | .. | .. | .. | 69,F. | .. | | 339 |
| Trematodon longicaulis Griff., | .. | .. | .. | .. | 111 | .. | | 358 |
| Trematodon subulosus Griff., | .. | .. | .. | .. | 82 | .. | | 413 |
| Vittariffi sp. | .. | .. | .. | .. | 135 | .. | | 617 |
| Weissia Templetonii Hook, | .. | .. | .. | .. | 73 | .. | | 406 |
| Weissia bartramioidea Griff., | .. | .. | .. | .. | 78 | .. | | 407 |
| Weissia Maclellandii Griff., | .. | .. | .. | .. | 78 | ... | | 408 |
| Woodwardia | .. | .. | .. | .. | 831 | .. | | 600 |

ERRATA.

Plate LXIX. E. For Targionia, read; /. *Plagiochasma paradoxa* Griff., // . *Targionia*.

- „ LXXVI. For *Orthodon concavifolium*, and *O. Moorcroftii* read, *Orthotrichum concavifolium*, and, *O. Moorcroftii*.
- » LXXX. For *Didymodon perichotiale*, read *Didymodon perichatiale*.
- „ LXXXVII. For *Neckera lota*, read, *Neckera Ma*.
- „ XCL For *Bryum soliauum* ; read, *Bryum Sollyamim*.
- „ XCH. For *Diastoraa recurva*; read, *Gymnostomum recurvum*. Griff.
- „ XCIII. For *Polytrichum folcifolium* ; read, *Polytrichum falsifolium*.
- „ XCV. For *Diastoma denticulata* ; read, *Gymnostomum denticulatum*.
- „ CXXX. For III. *AUophilla*, IV. *Allantodia*; read, *parts marked c, Asophila*; and *parts marked a, Allantoaiu*.
- „ CXXXV. For *Meniscum* read *Meniseium*
- „ CXXXVI. For *Dicksonia Griffithiana*, read *Dixonia assamica* Griff.
- „ CXXXVII. For *Macrostomaj* read, *Kaul/ussia assamica* Griff.

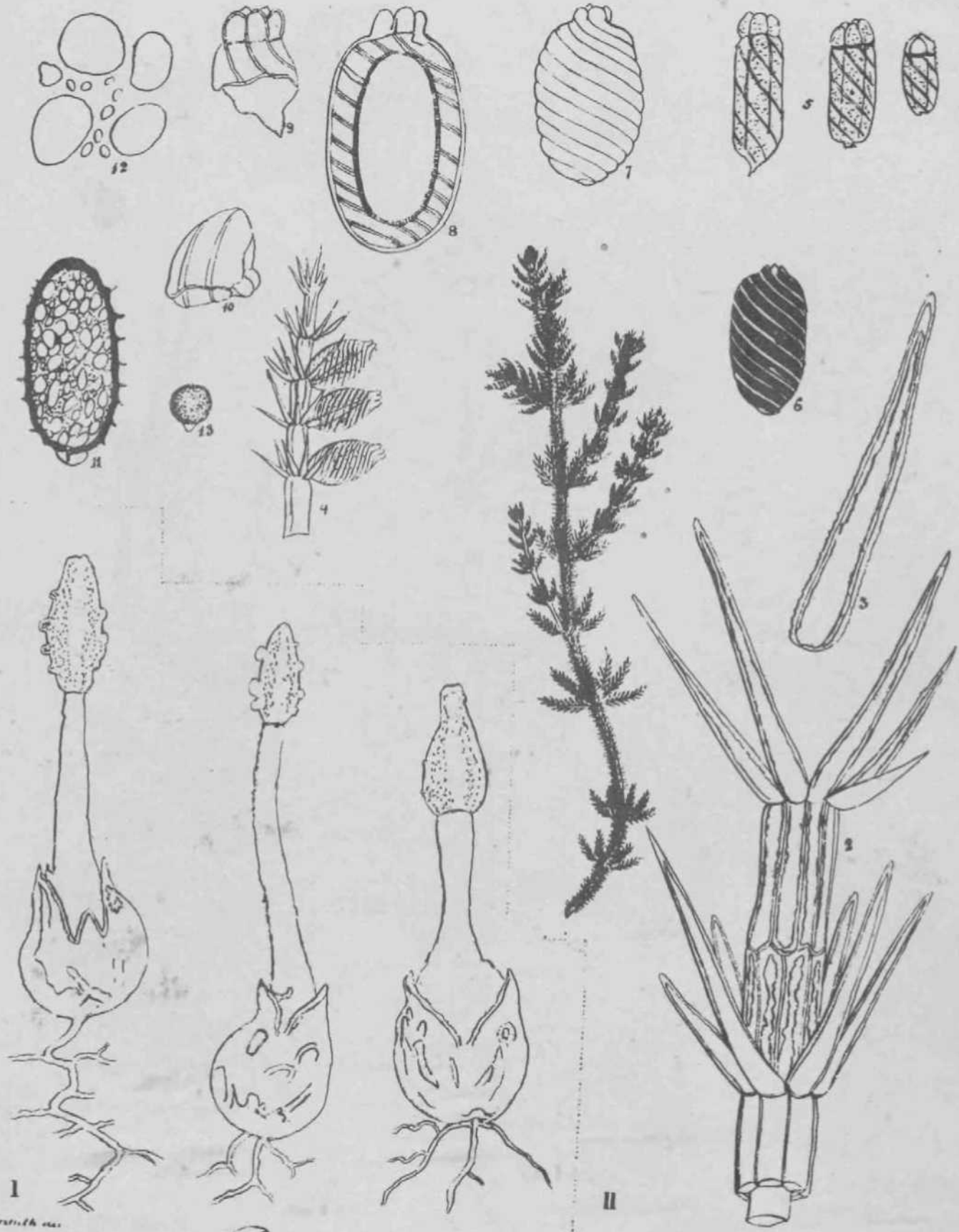

1 Phallus foetidus Gr. II Chara, dAjUKf-fivixCto

W. G. Smith del.

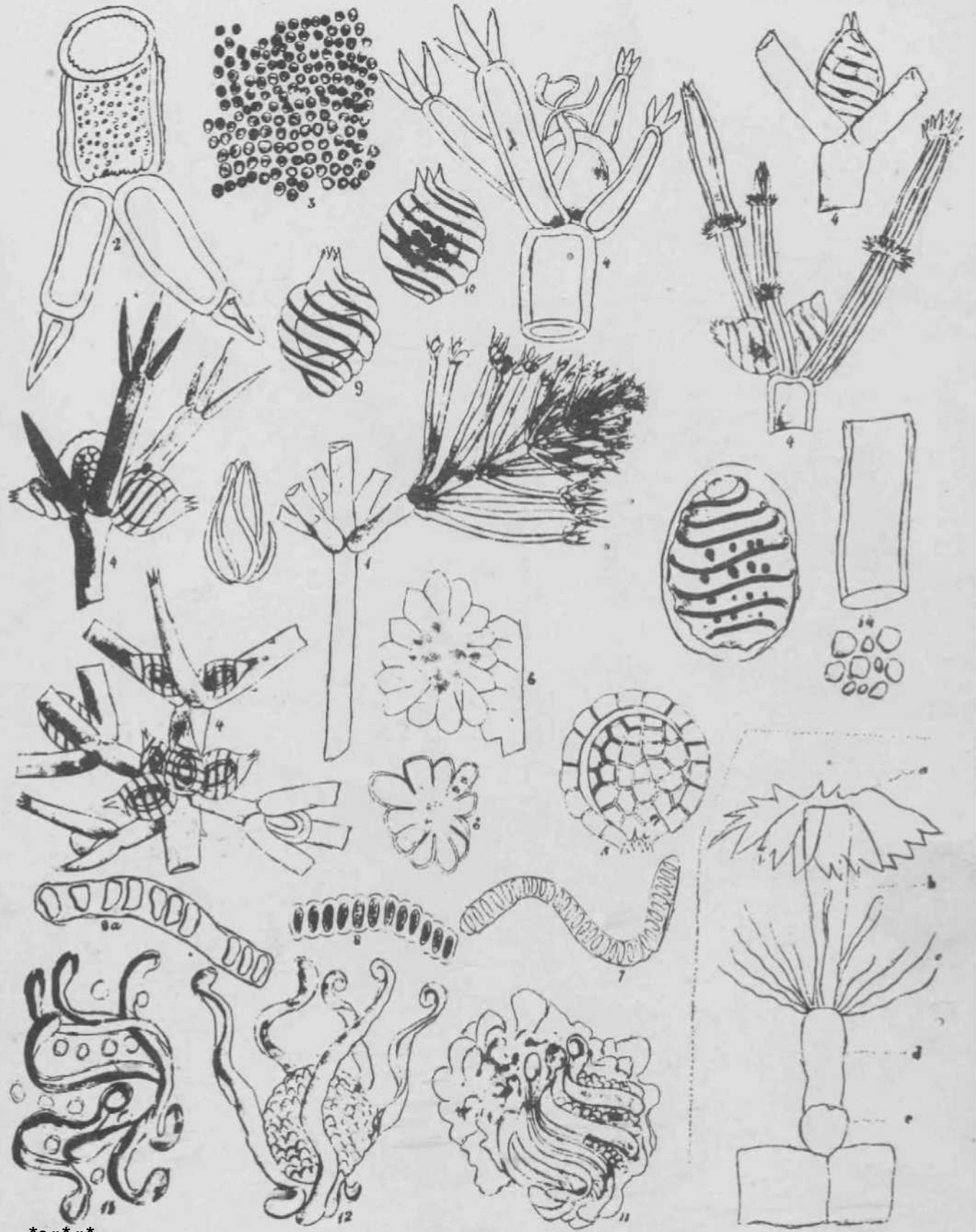

•««*-

Lysimachias

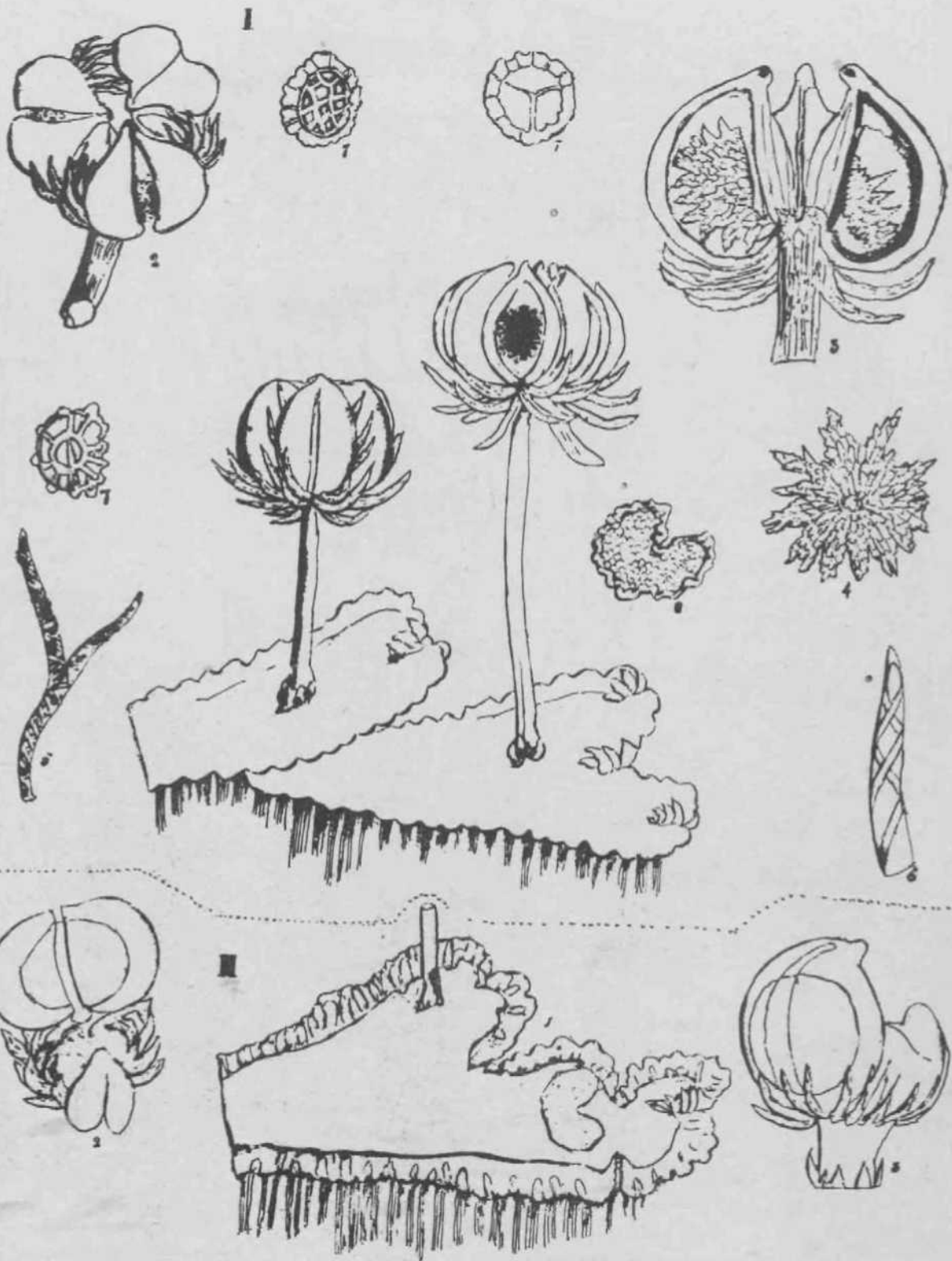

7 1/2 inch. red

1 *Marchantiaceae* II *Antrocephalus* m. leaff^caA.Jievt

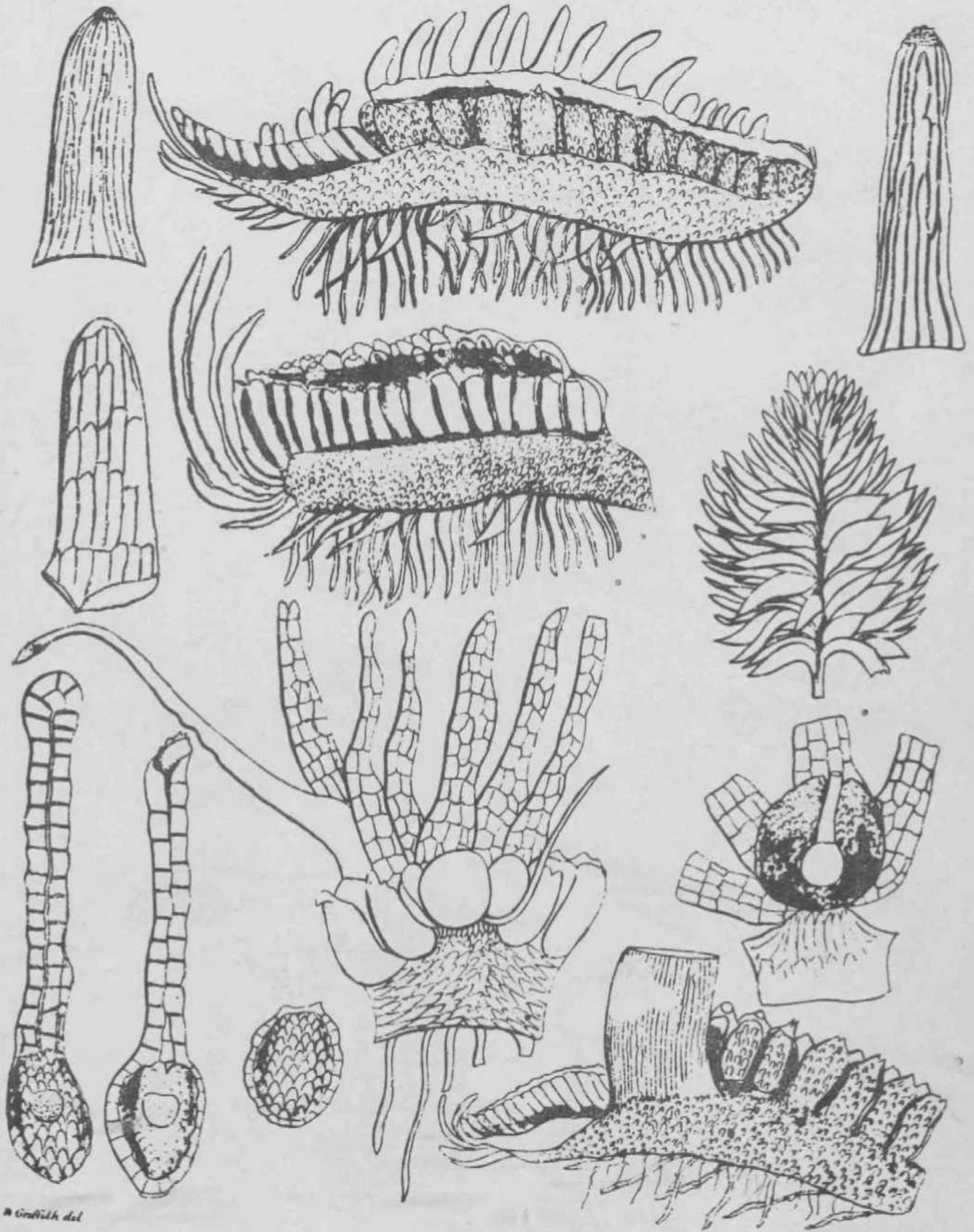

Marchantiaceae *ank* *crA4aEm*

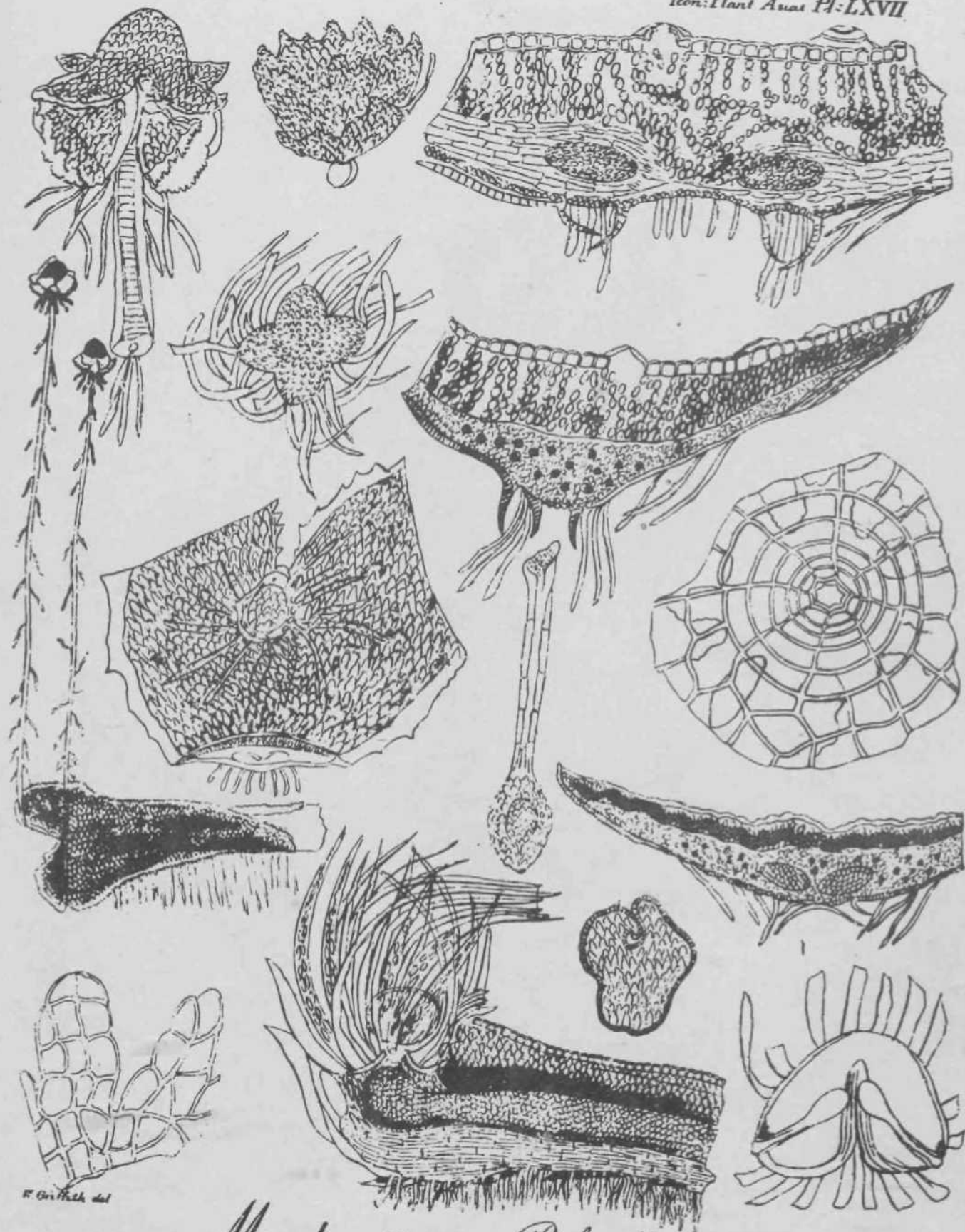

F. G. Smith del.

Marchantiaceae - Rebouillia.

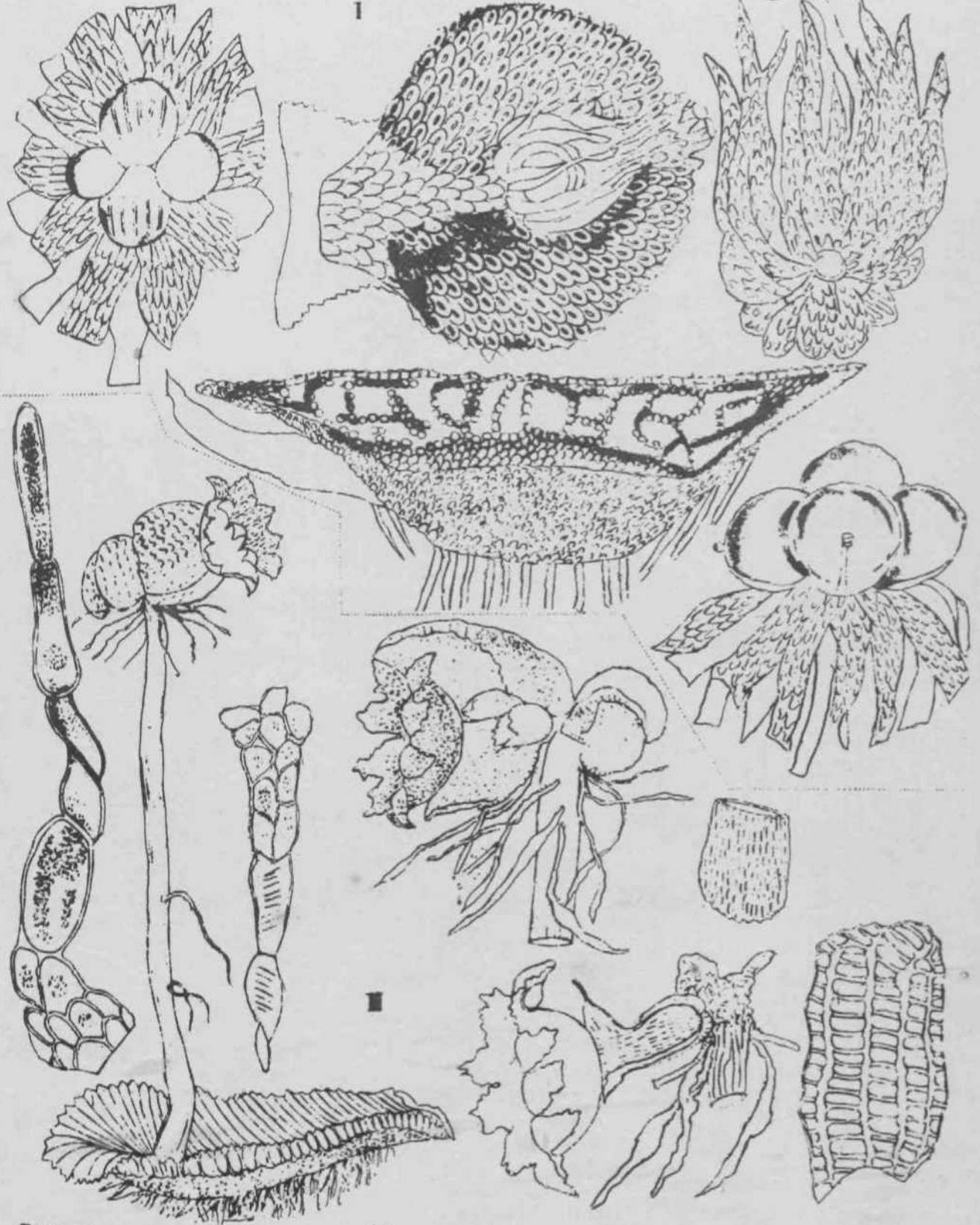

Marchantia n. Rebnulla.

A.

I

II

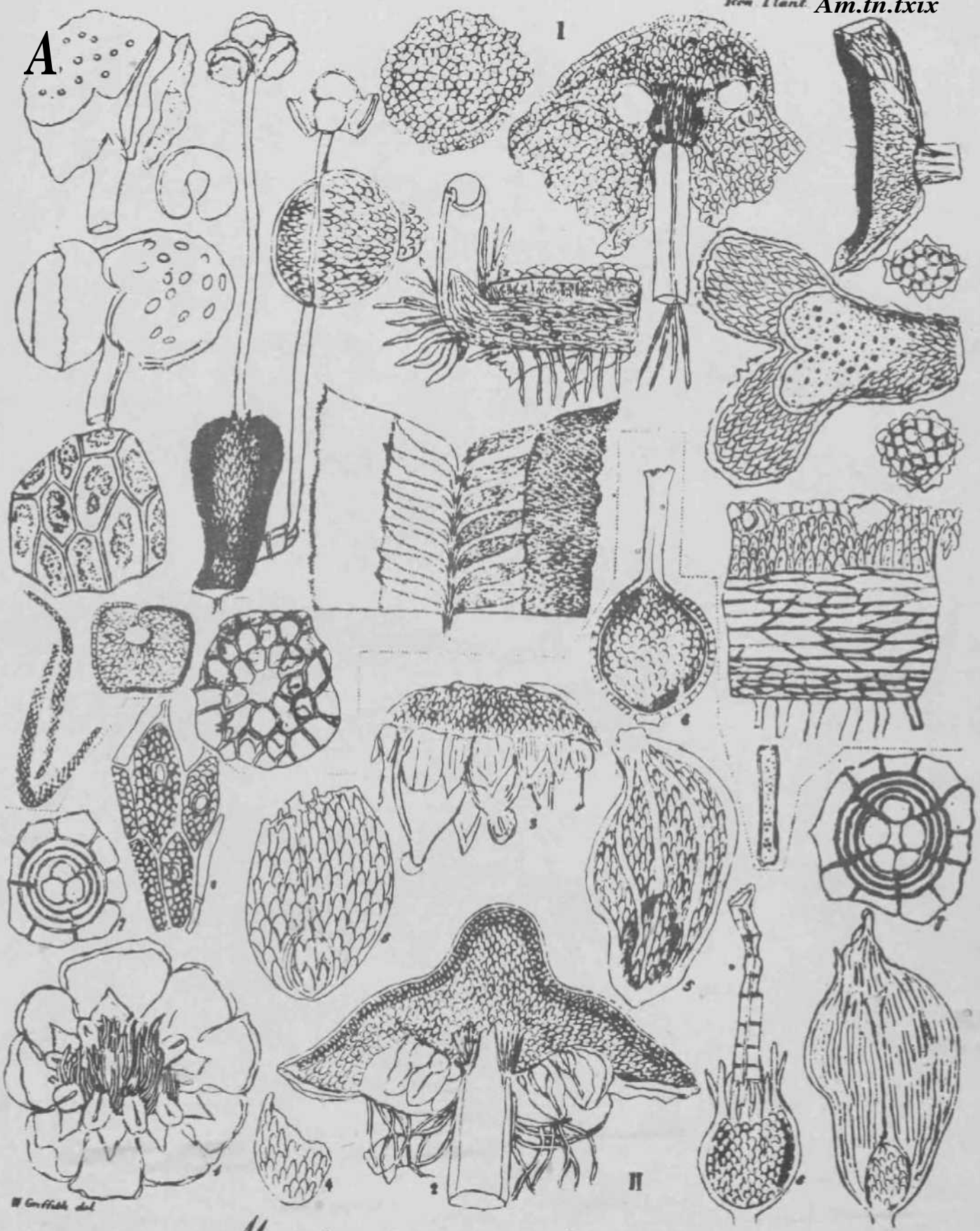

W Griffith del.

Marchantiaceae II - *Grimaldia*.

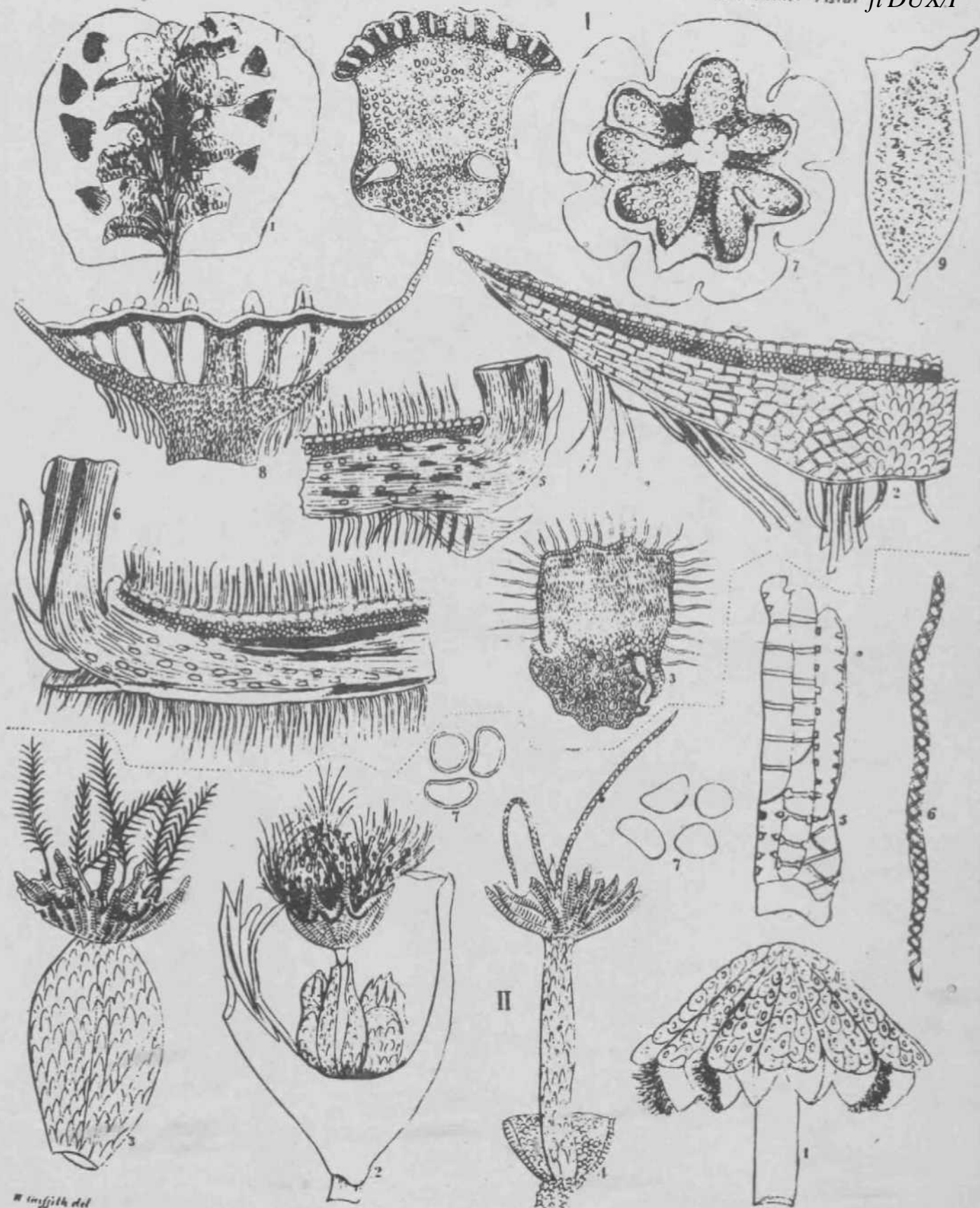

Alarchantiacea

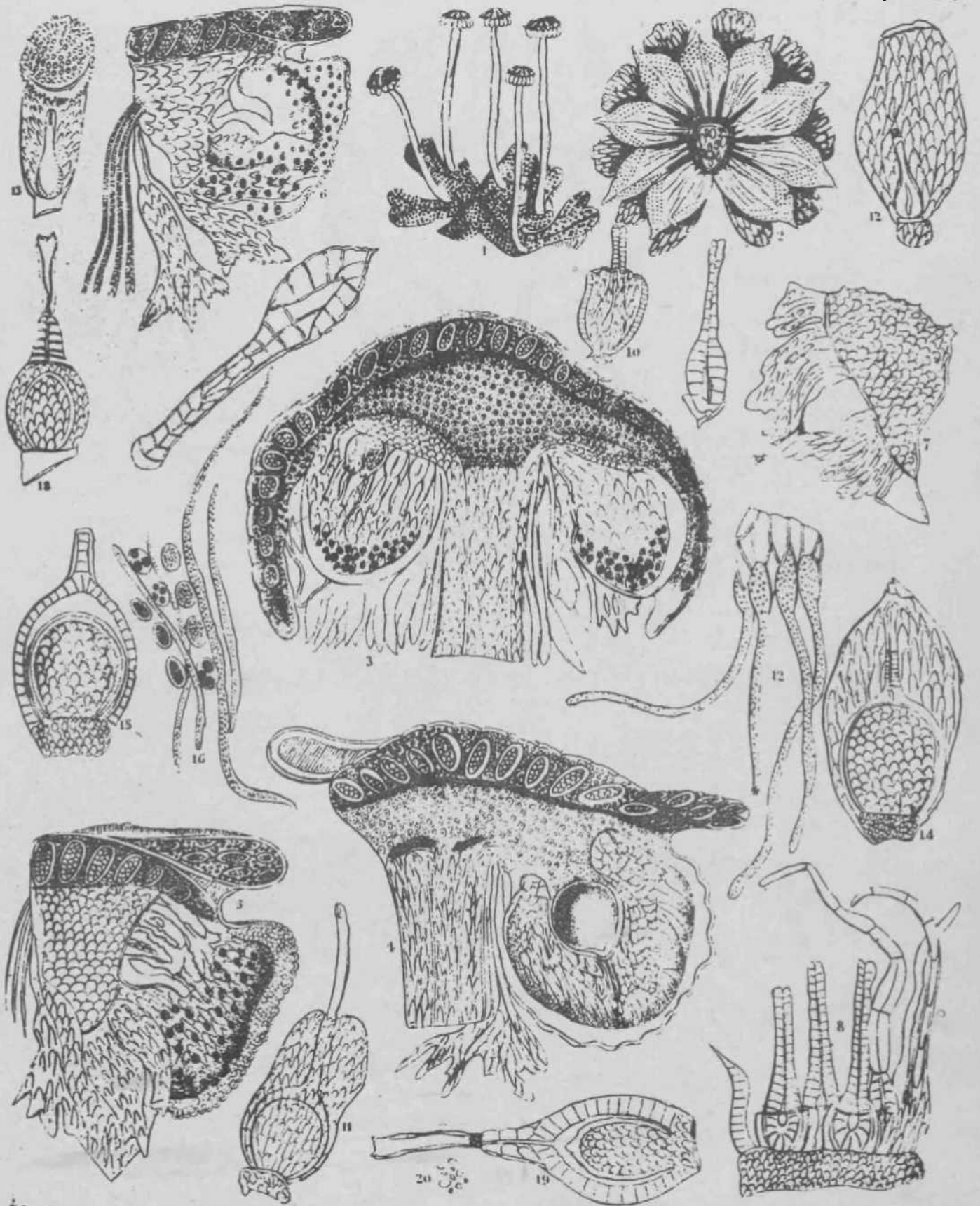

H. G. G. G. G.

Marchantia *sp.*

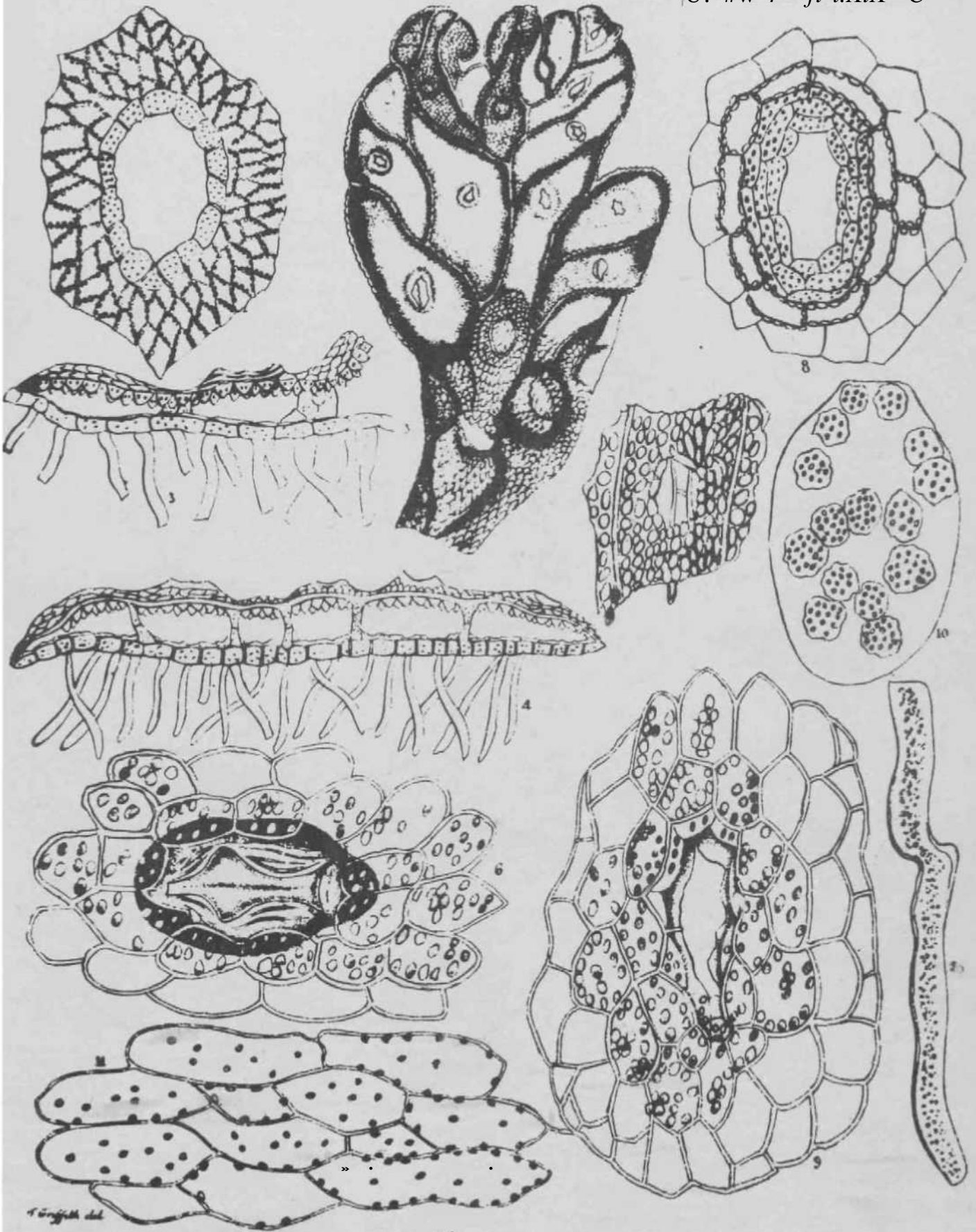

G. Engelb. del.

Marchantiaceae.

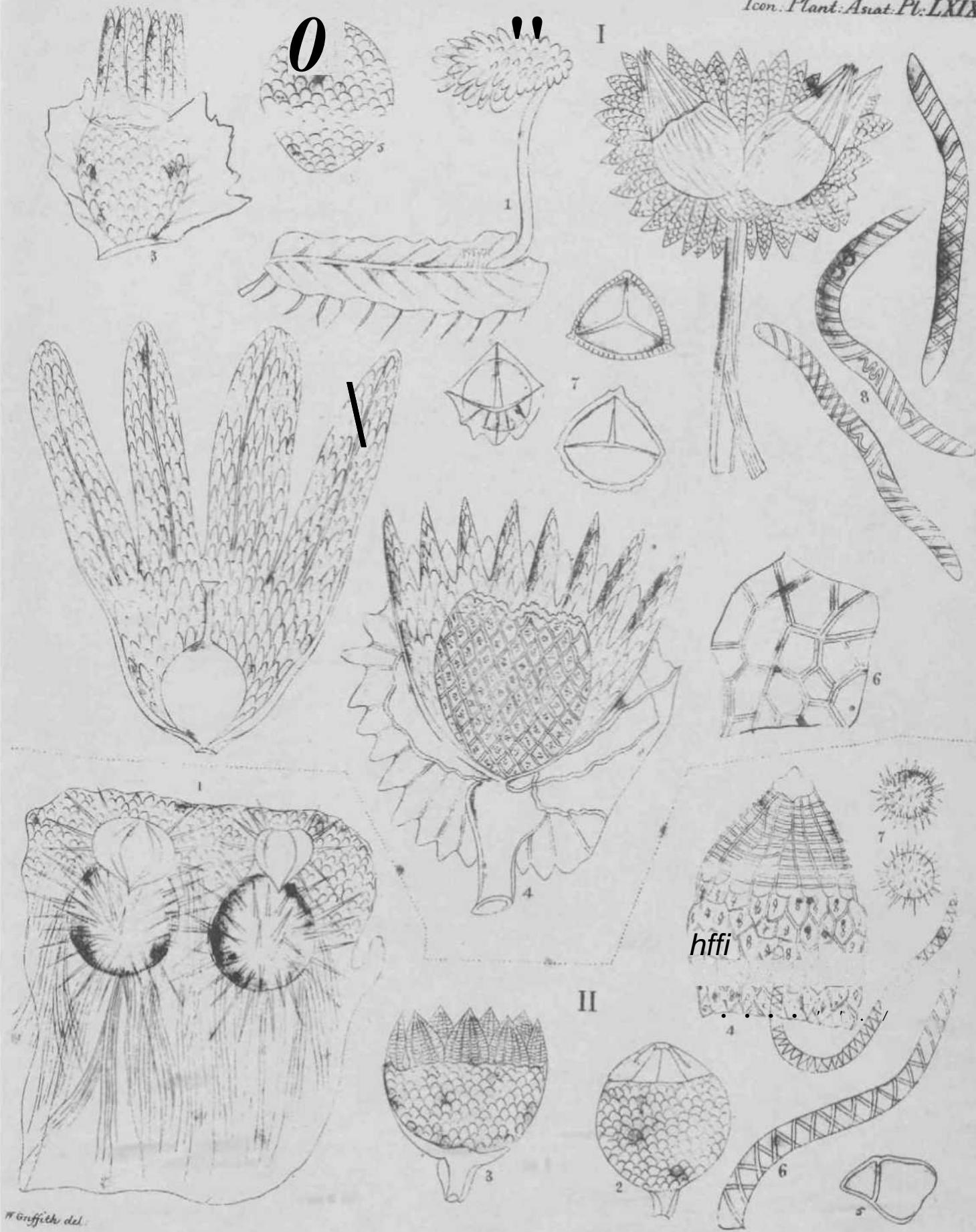

H. Griffith del.

I *Octoskepos khasyanum*. II *Synhymenium aureo-nitens*

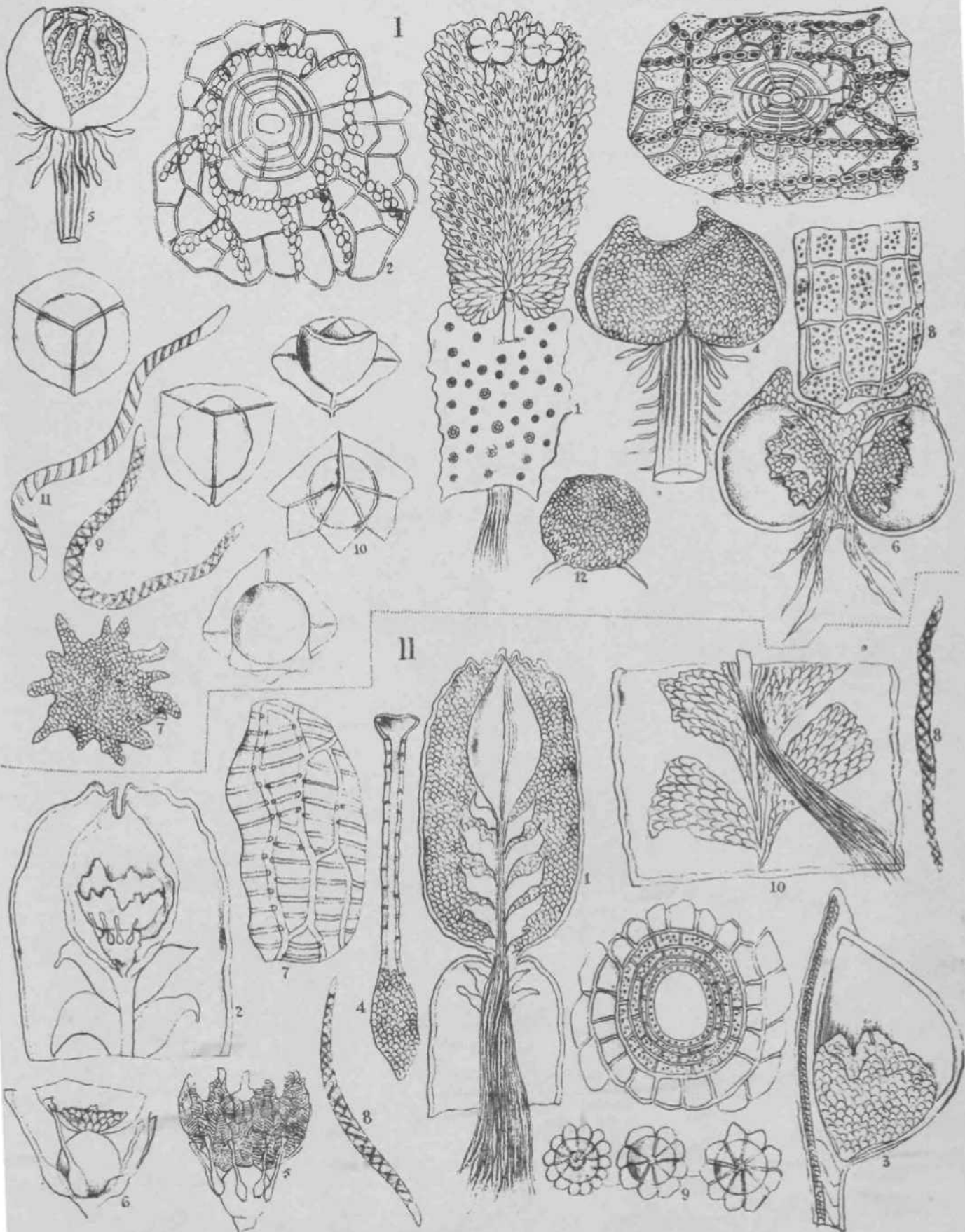

W. Griffith del.

Tarigonia.

!<, Plant fauU Jt/JUX. F.
an;

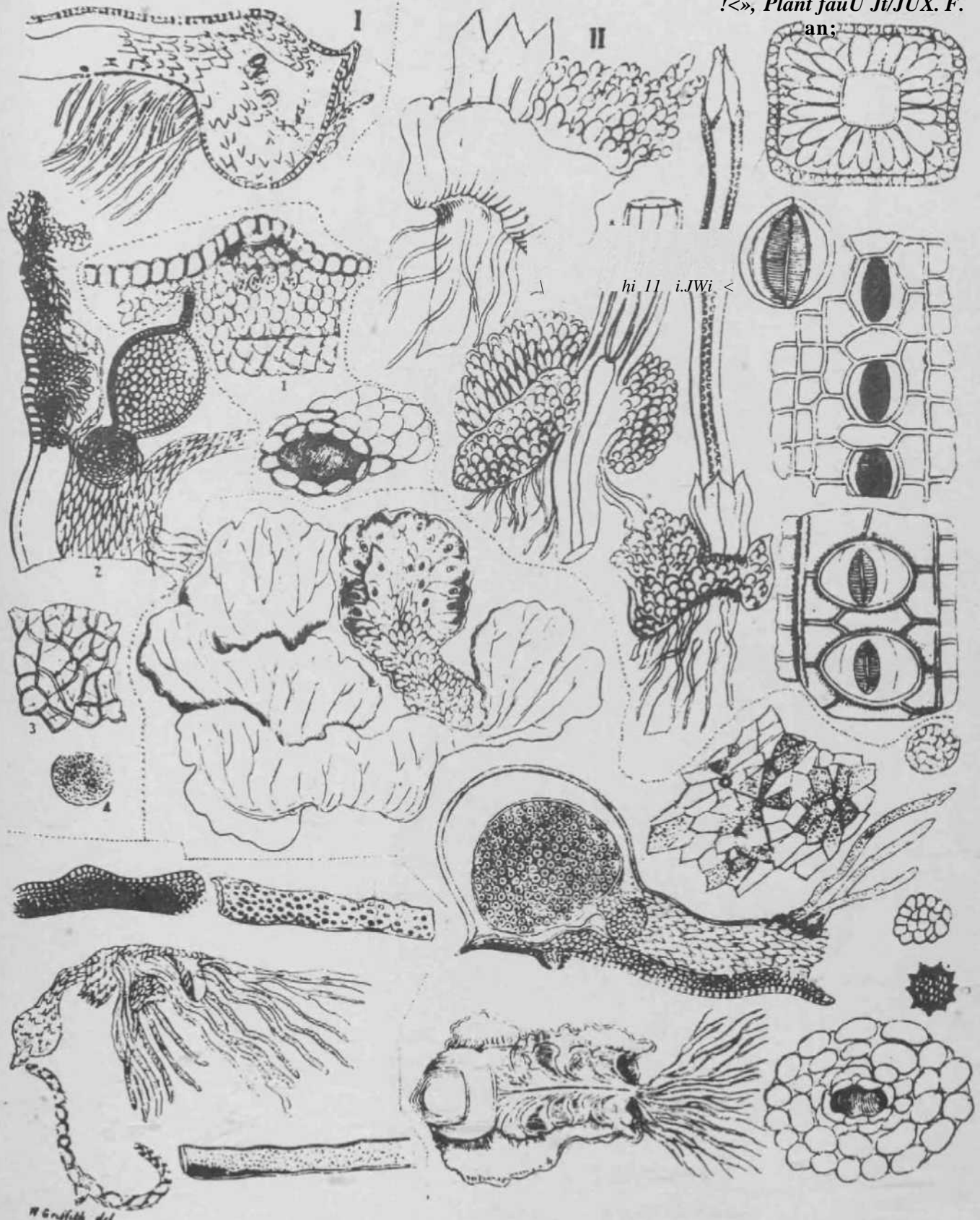

hi 11 i.JWi <

1. *Lycopodium hypophyllum* || *Equiseti plantula*.

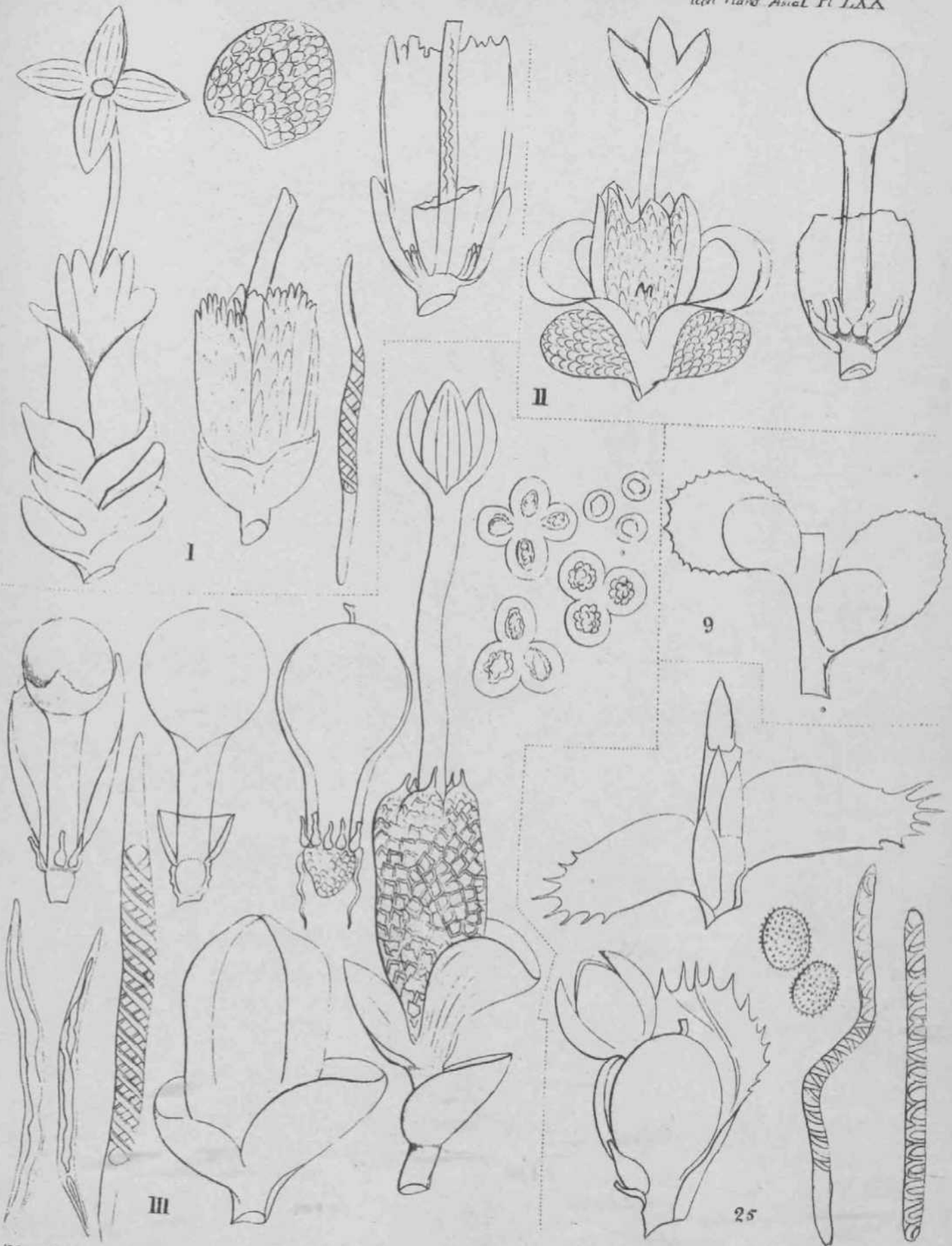

W. G. S. Bot.

Jungmanniaceae

V

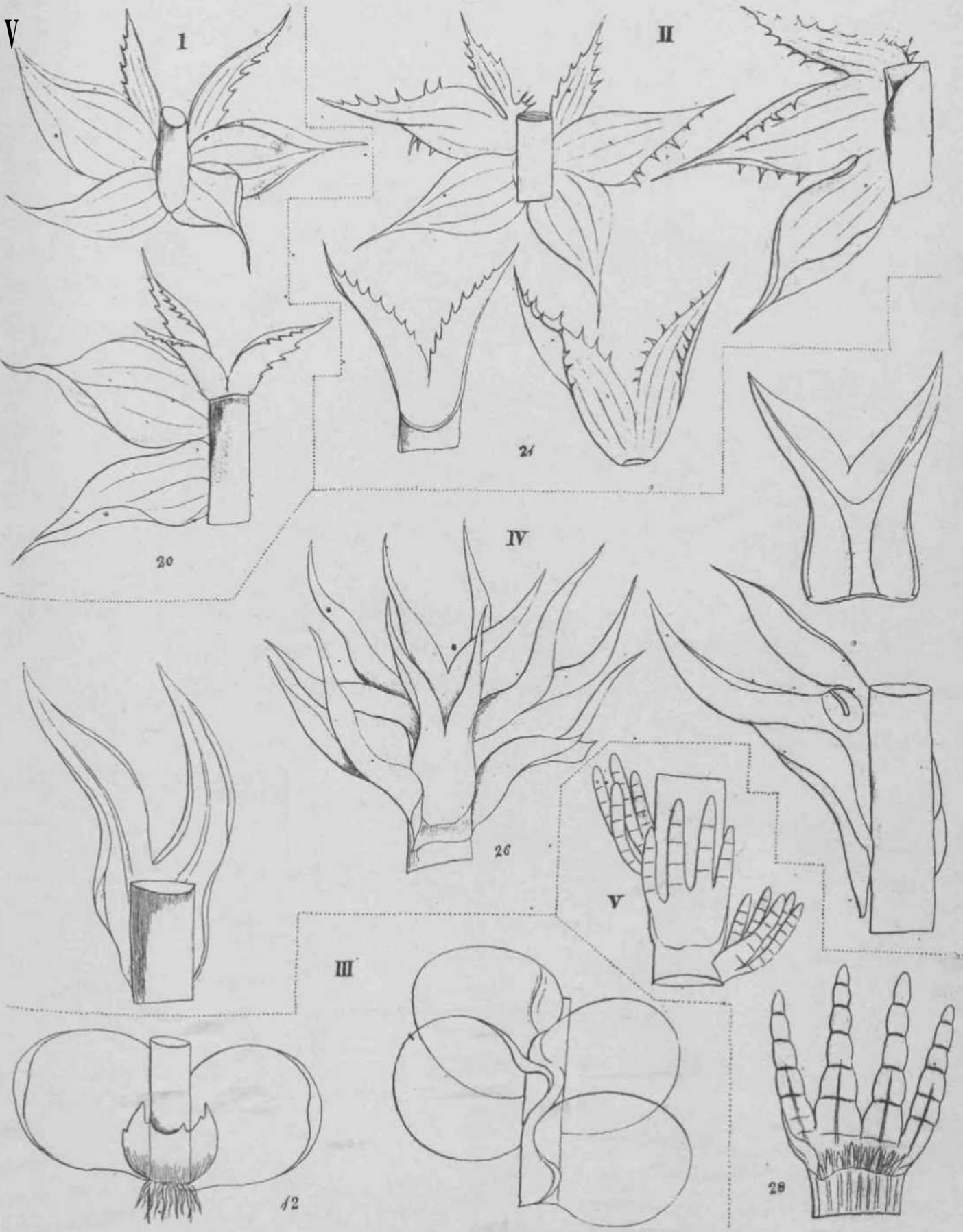

W Griffith del

Jungmanniaceae

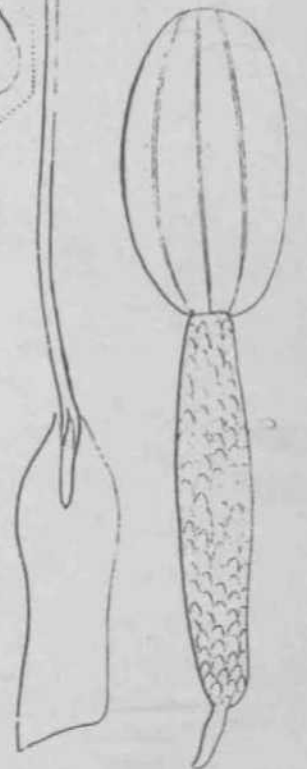
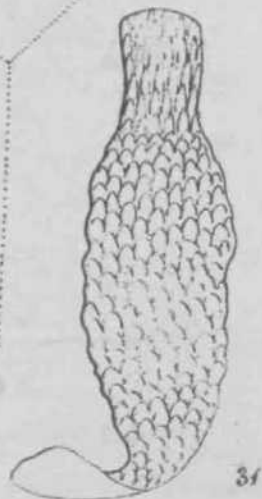
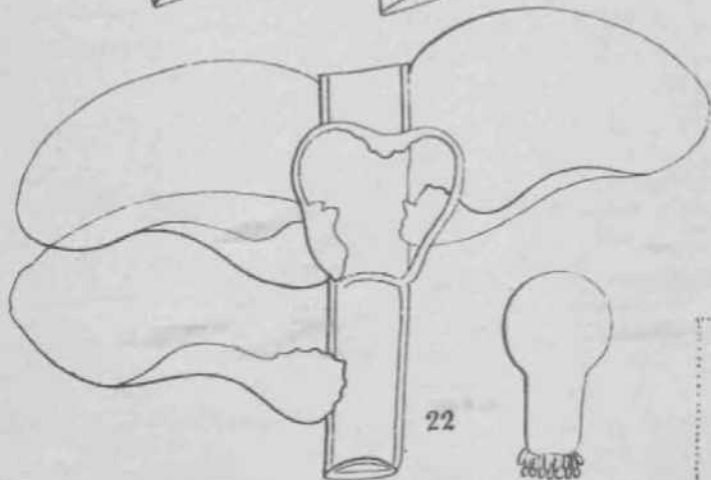
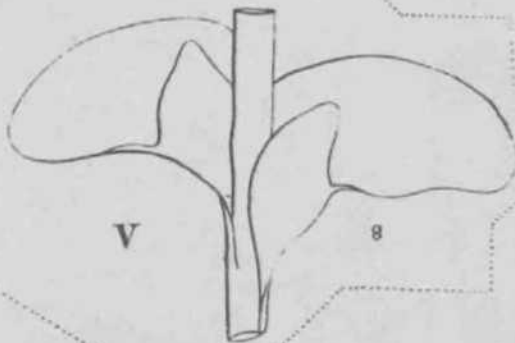
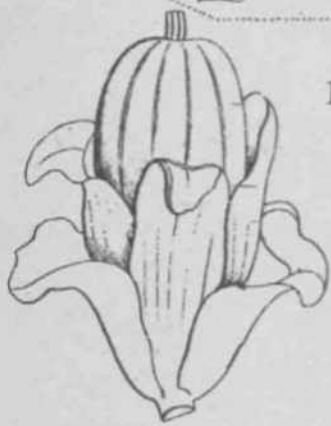
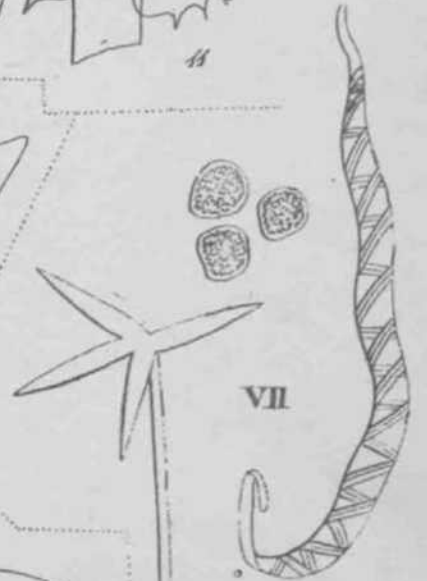
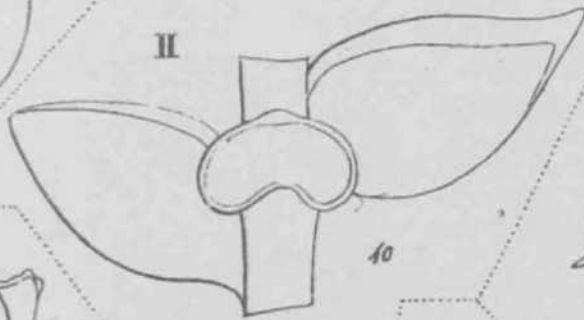
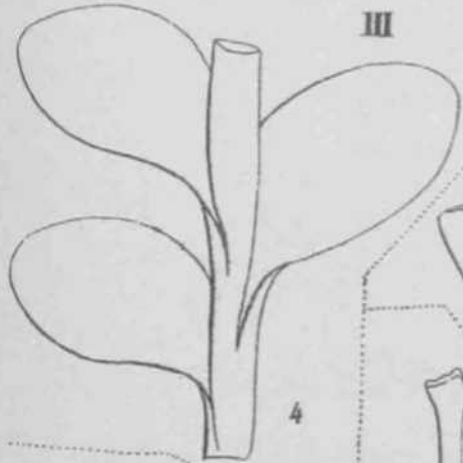
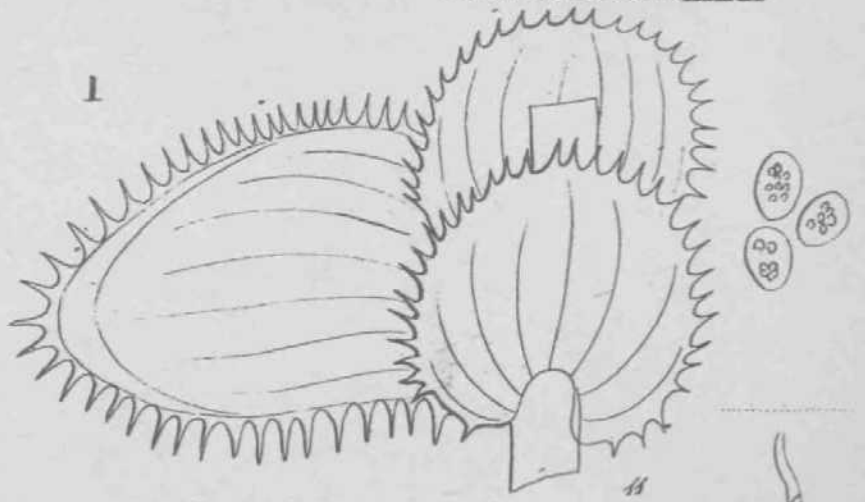
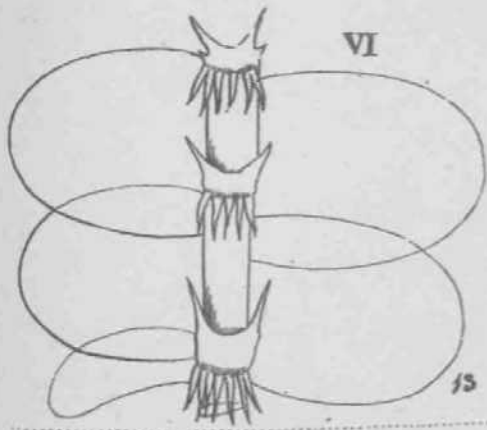

W. G. Smith del.

T
Juncagmanniaceae.

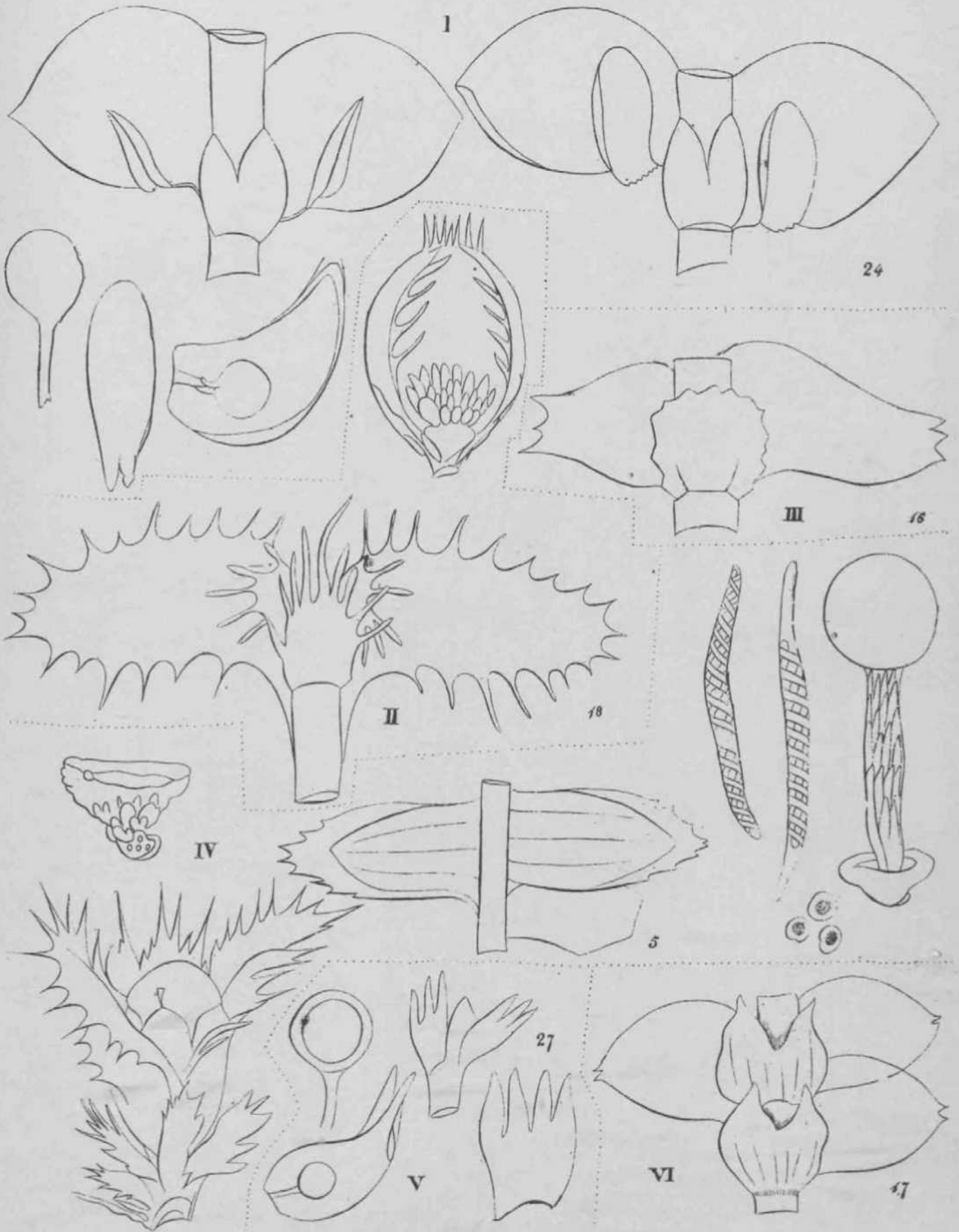

H. Griffiths del.

Jungmanniaceae.

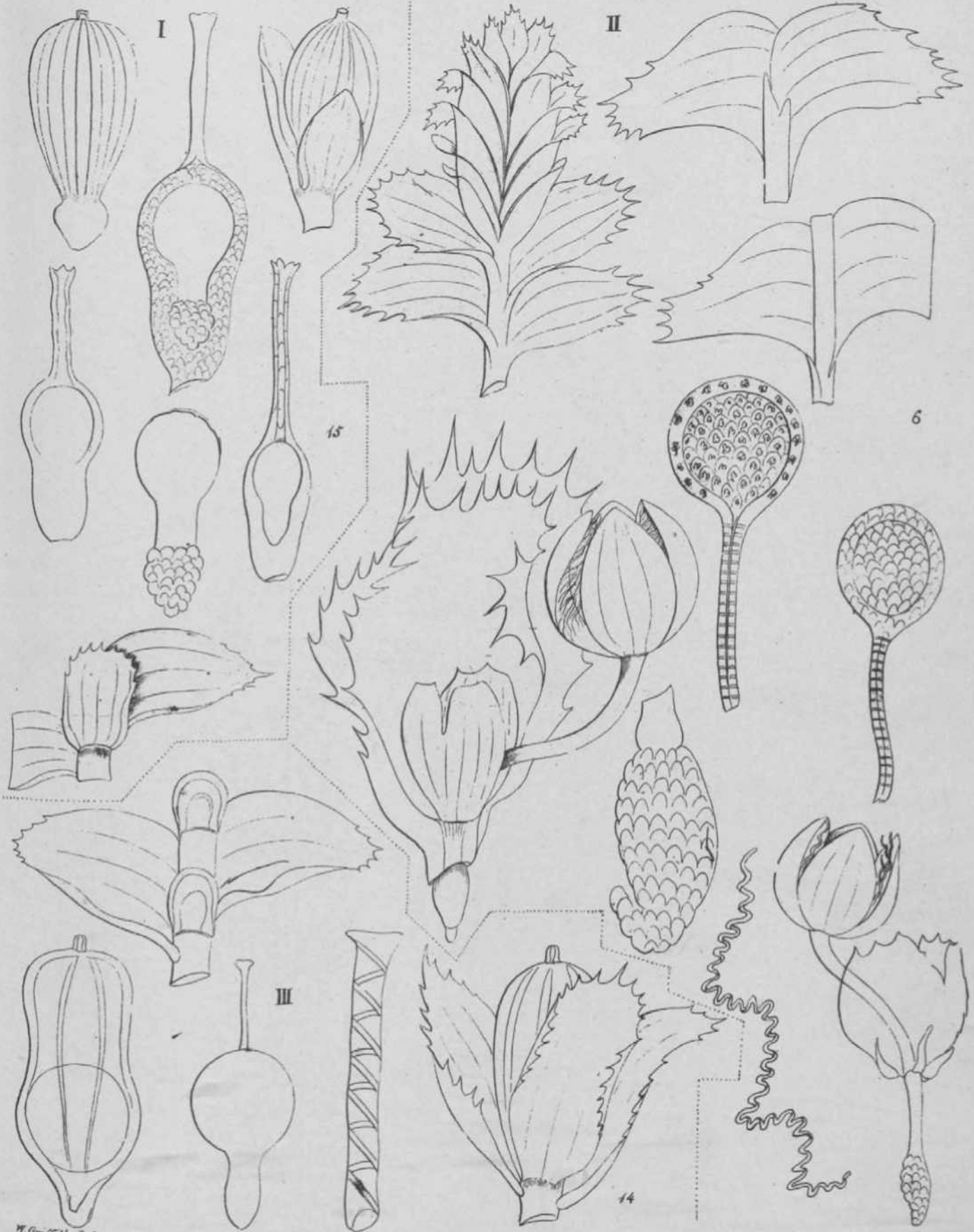

W. Griffith del.

Jungermanniaceae.

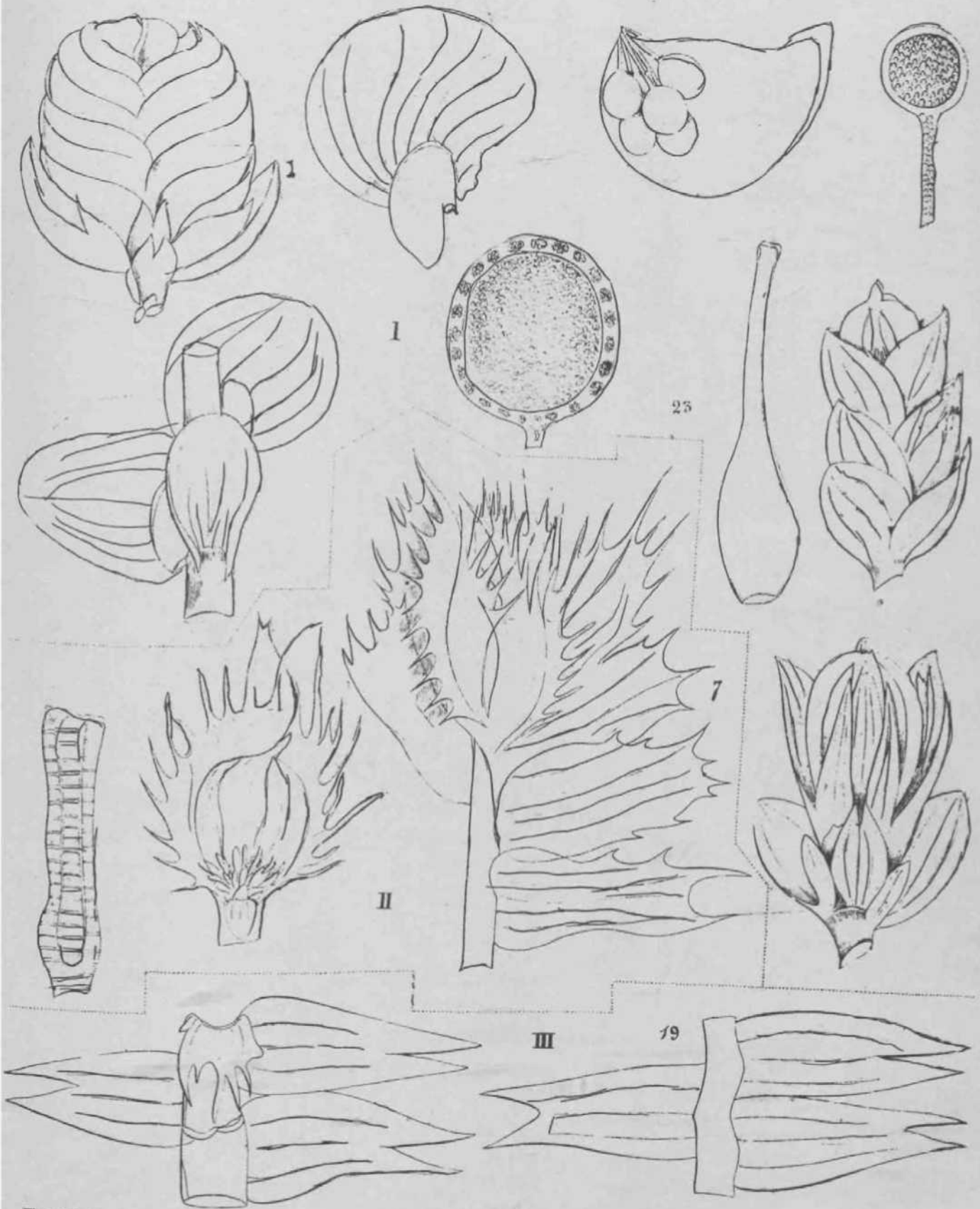

W. Griffith del.

Jungernanniaceae

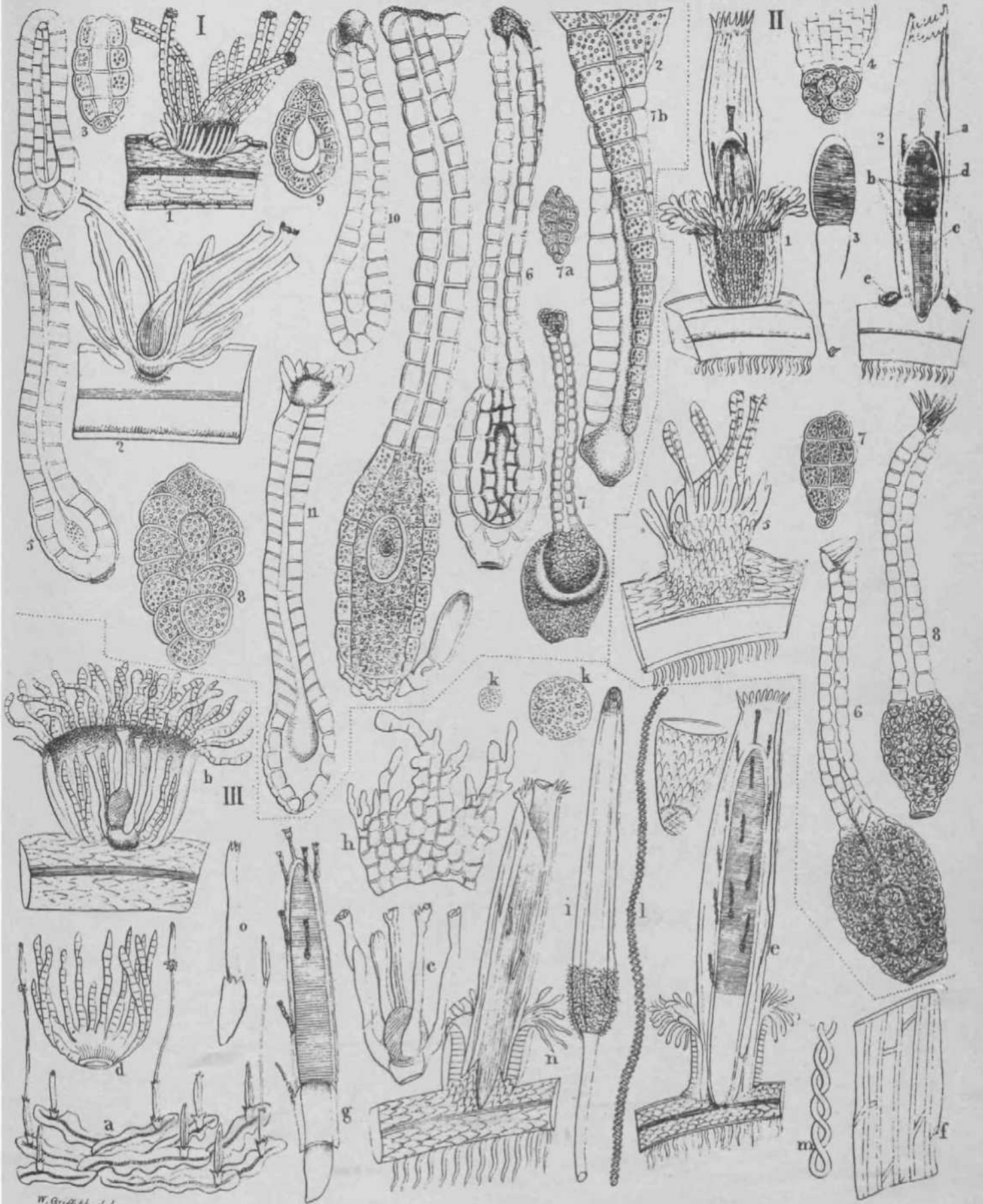

Juna & manniacea.

Stosis Griff. Gen. Nov.

QS<10

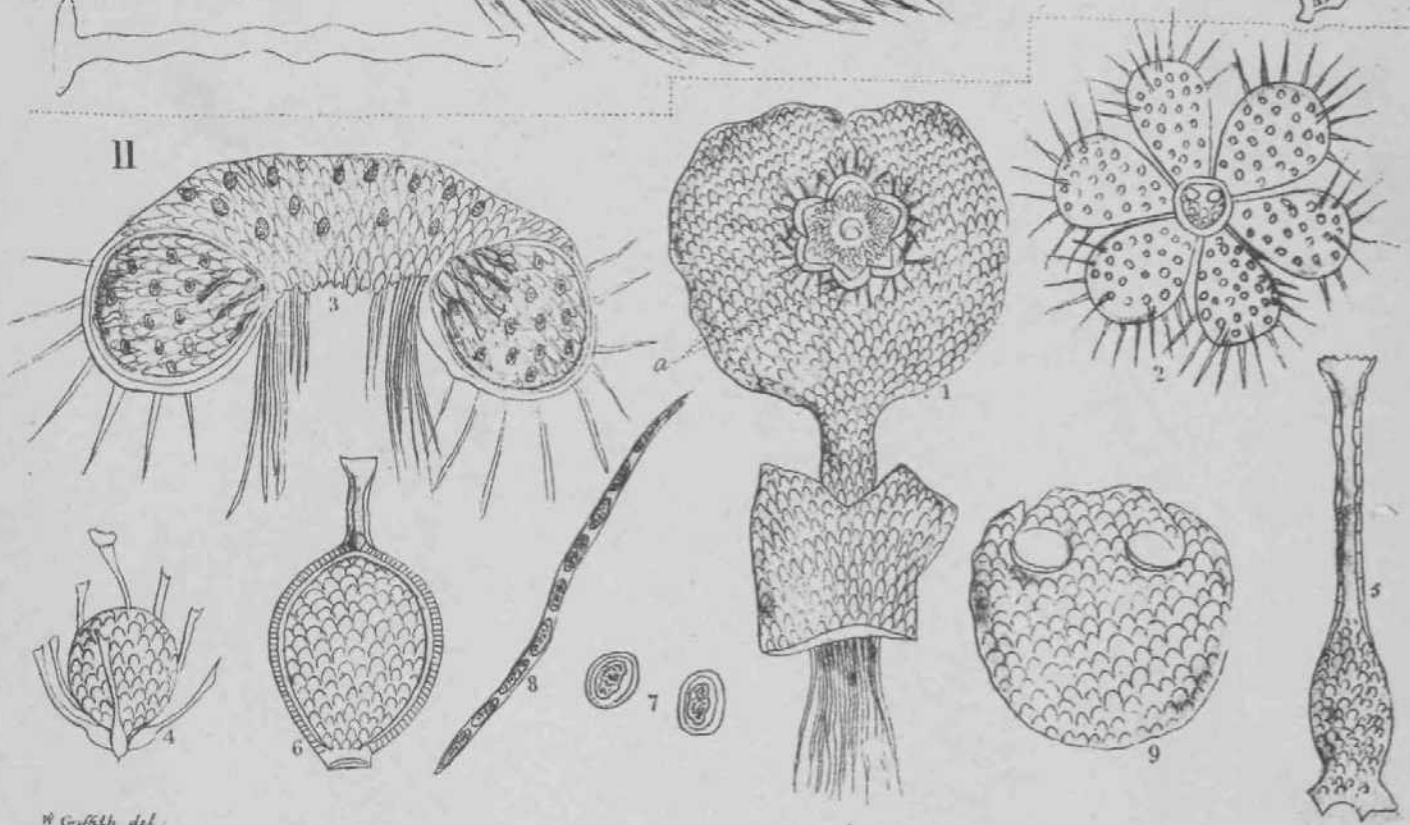
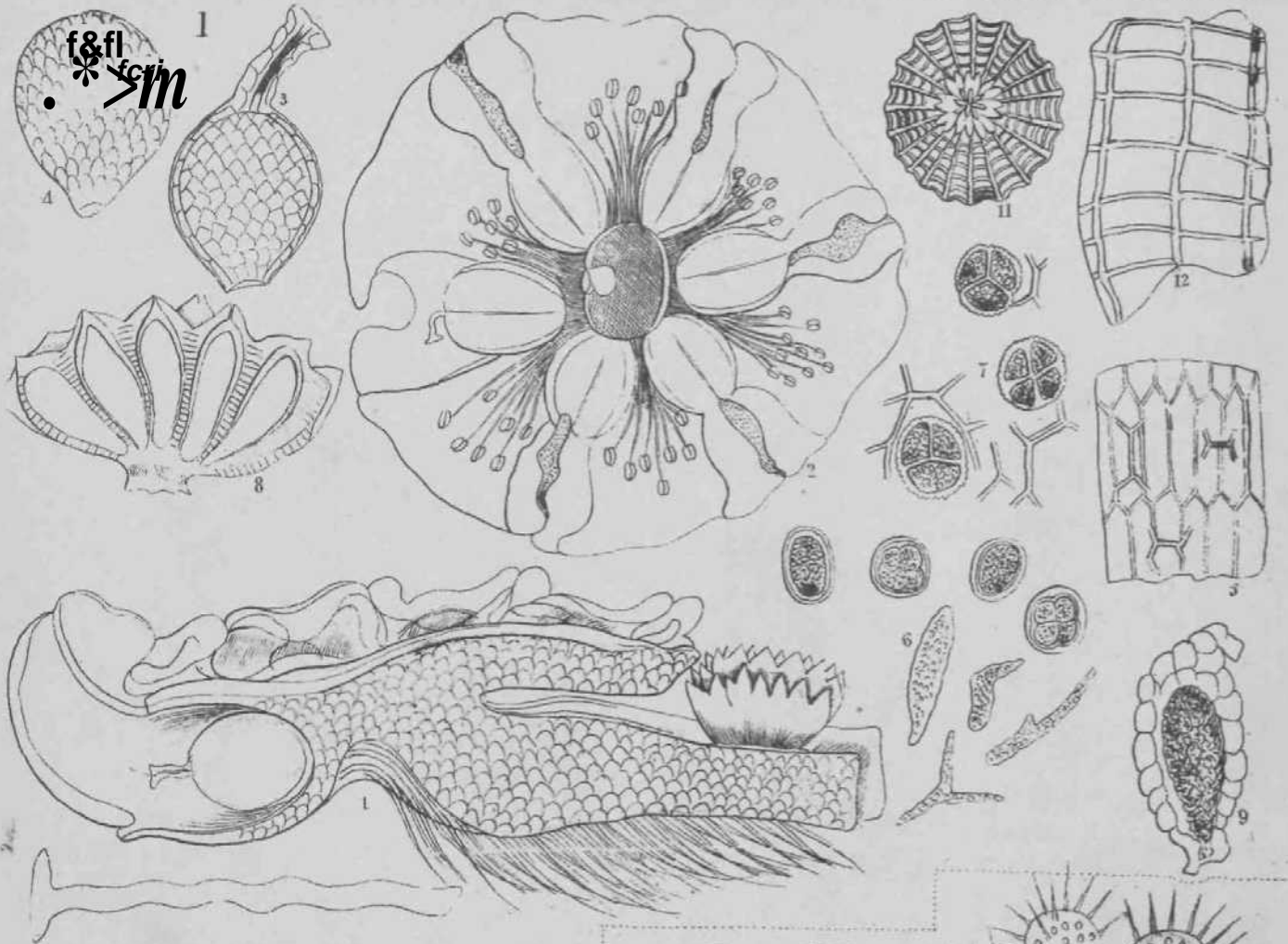

H. Griffith del.

I. *Monosolenium tenerum* Gr. II. *Askepos brevipes* Gr.



W. Griffith del.

Jungmanniaceae Anthoceros

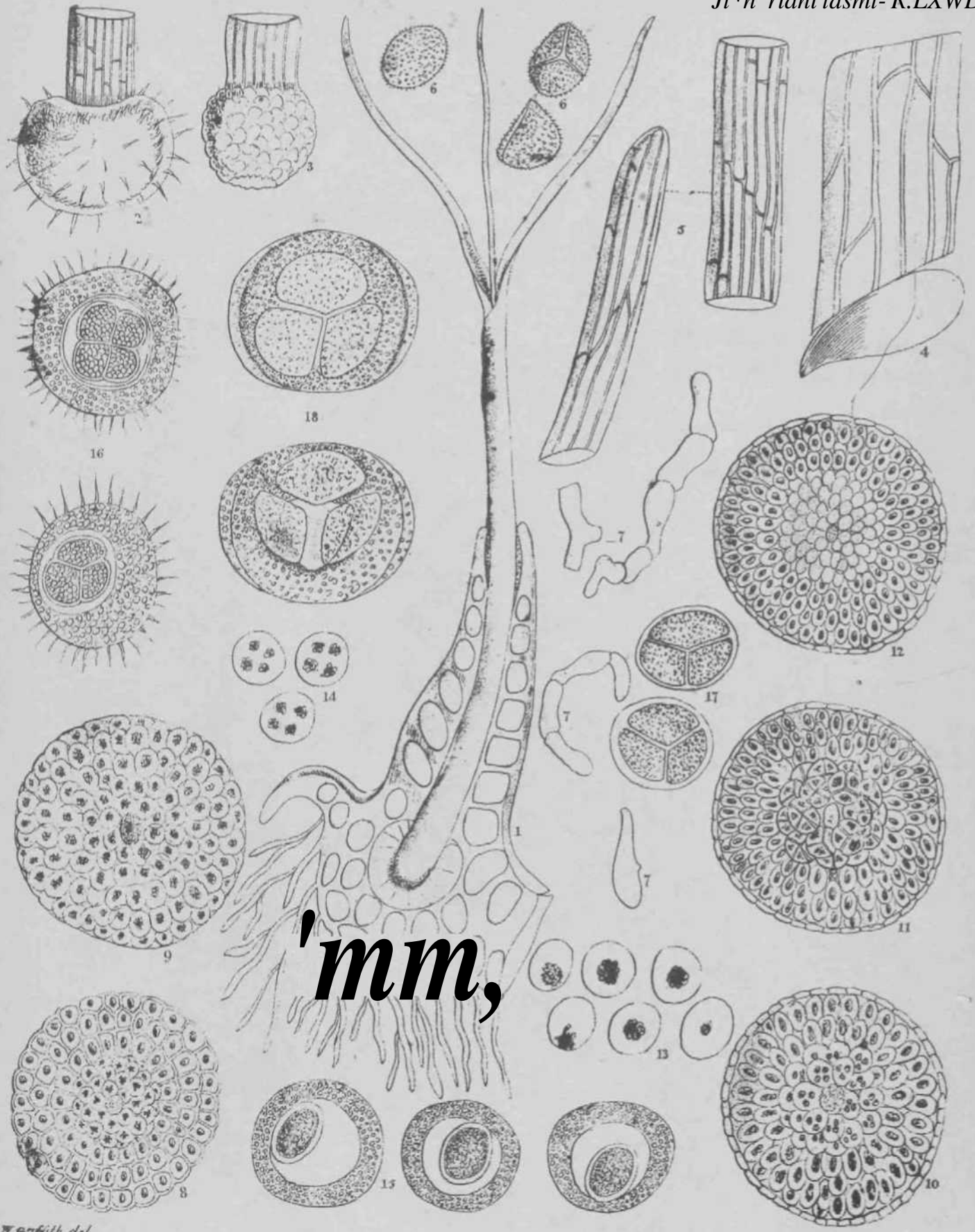

'mm,

H. G. F. del.

Jungermanniaceae Anthoceros

l,, //,,/ A*,*t // /v.vv;/;

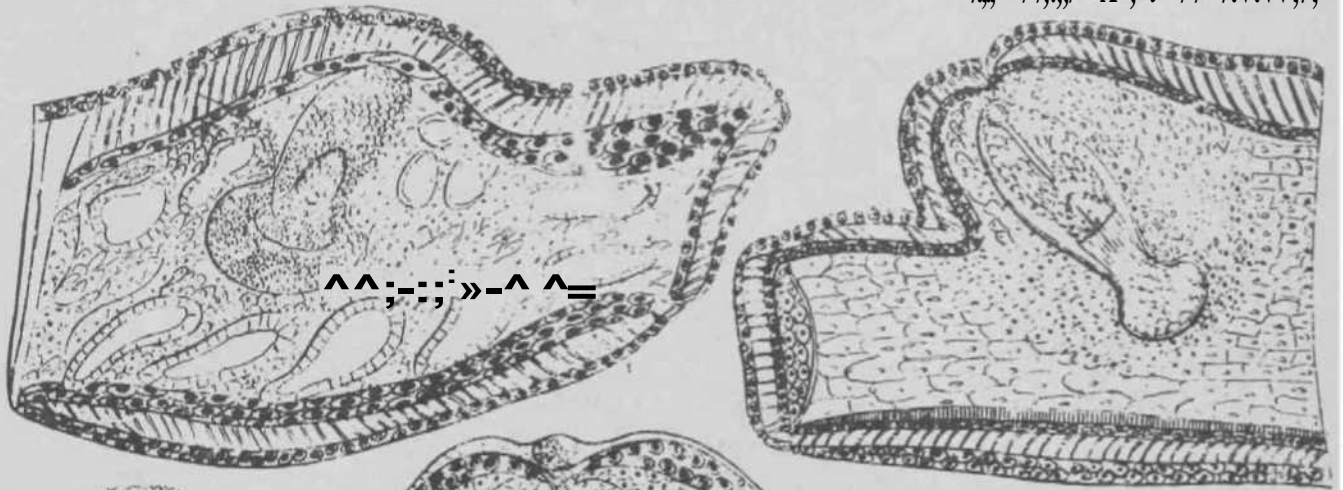

^^;::;»-^ ^=

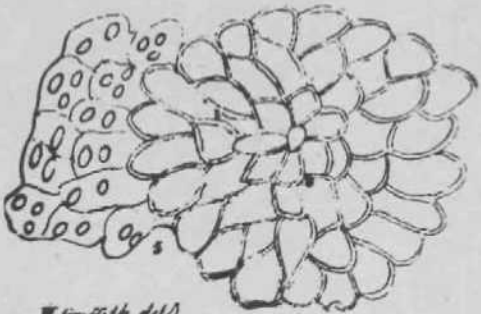
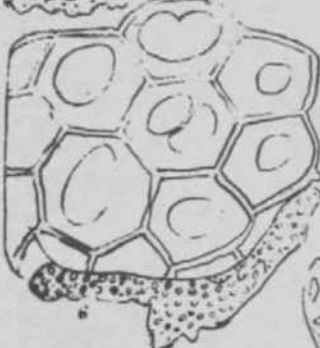
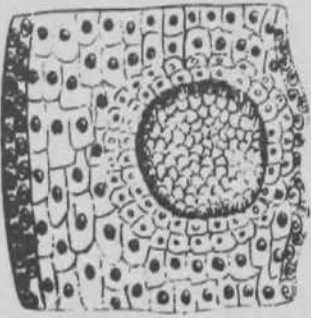
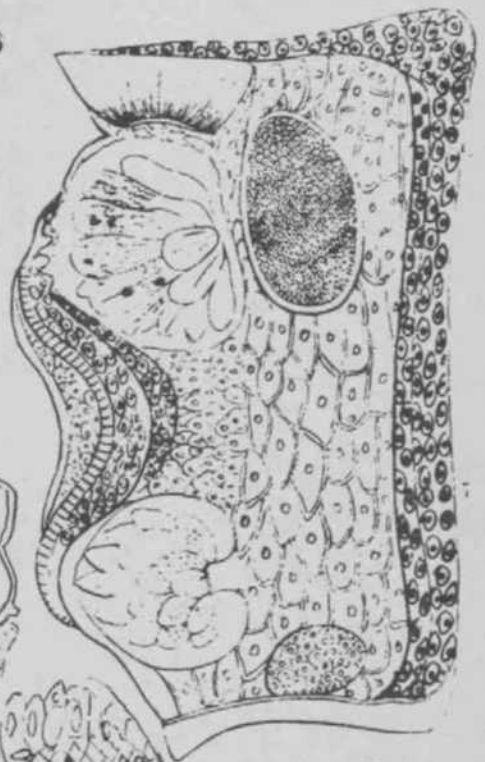
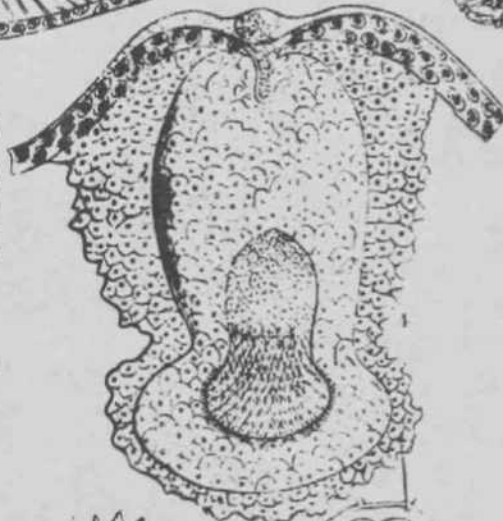

W Griffith del

Juncaginaceae Anthecera.

jSZffrGV P

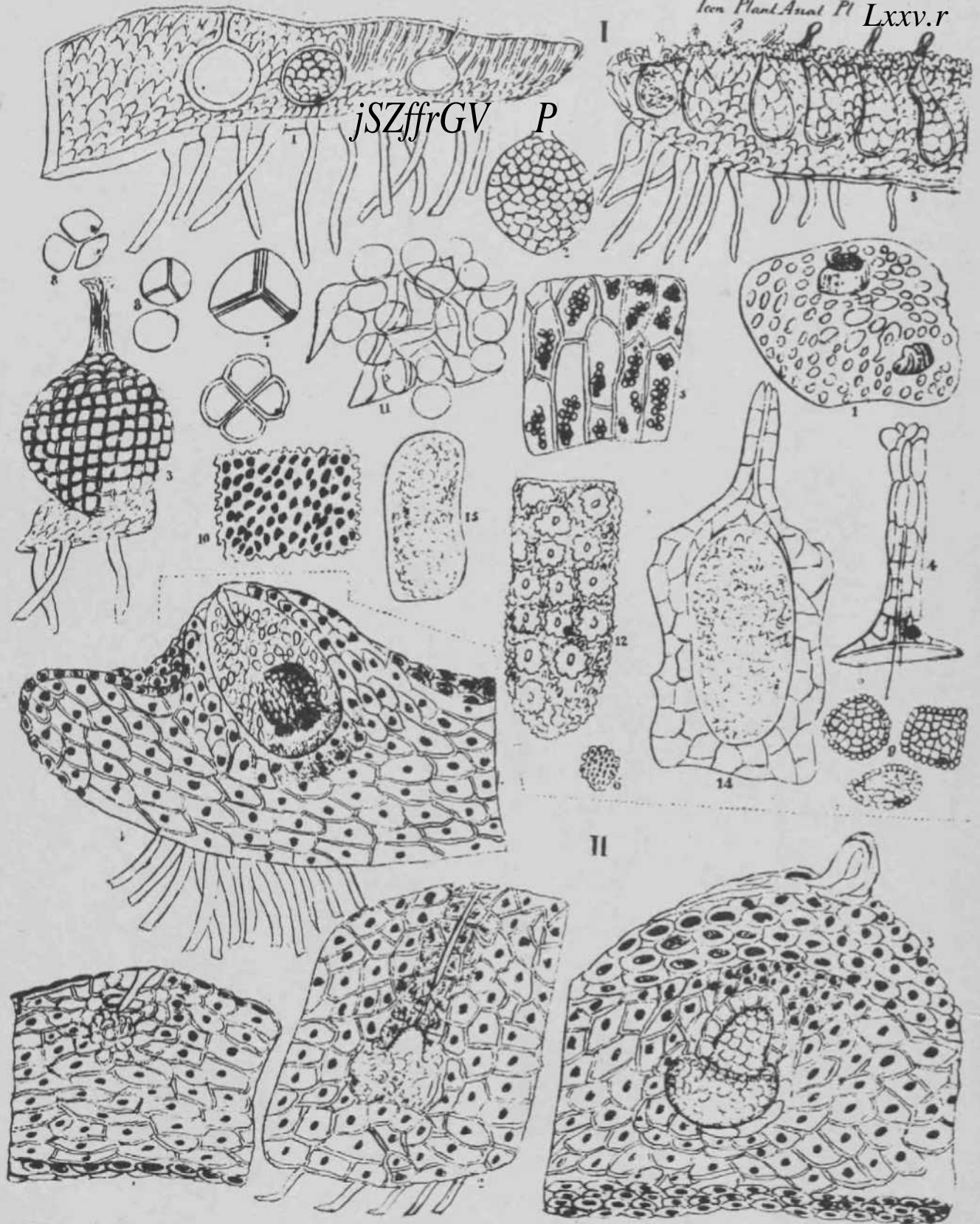

W. Griffith del.

1. Riccia II. Anthoceros.

to

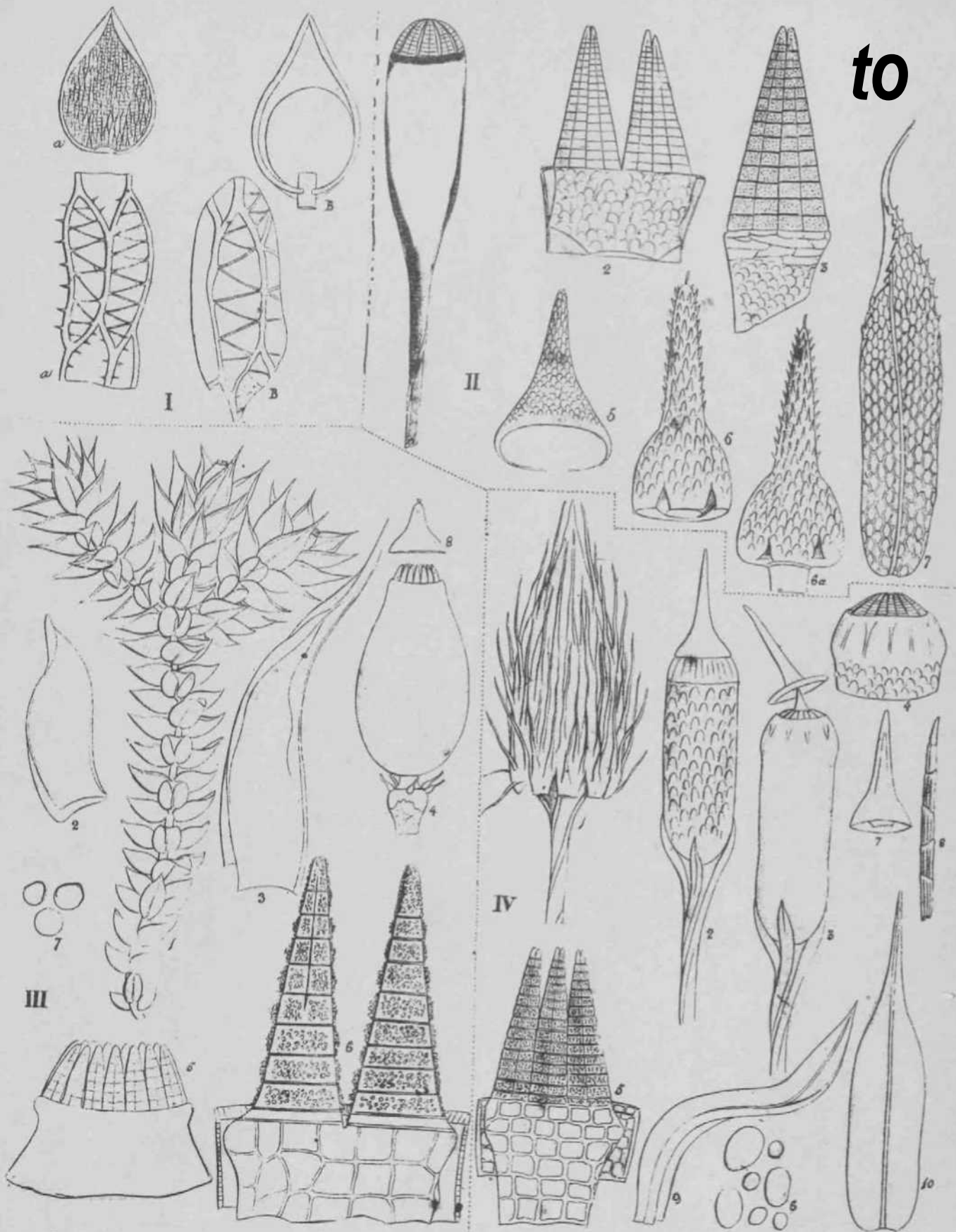

1501 *num obtusifolium* II *Orthodon subglaber*, gr
m Crthede-n *ncarifolium*, gr IV *Orthodon Macroftii*

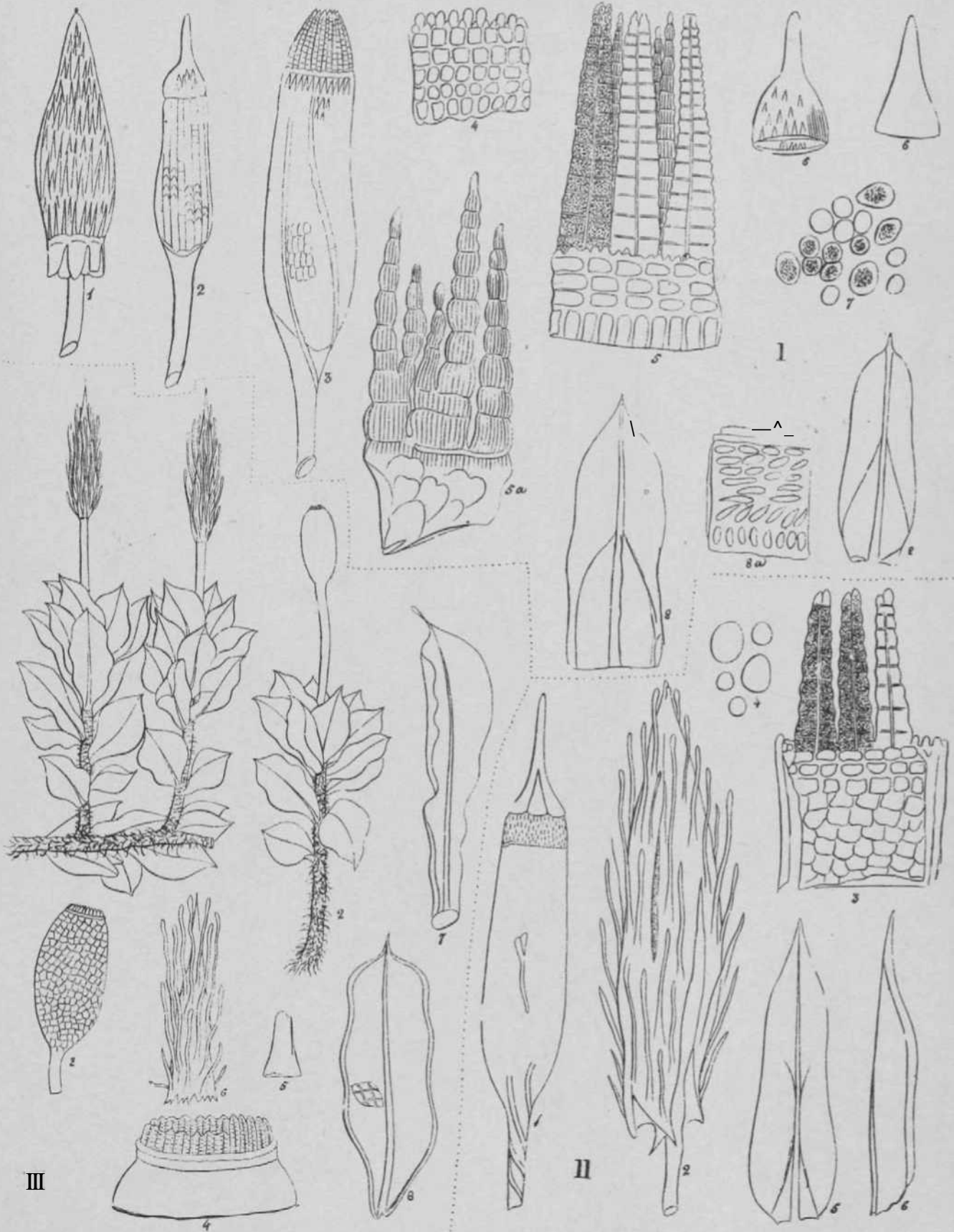

I *Orthotrichum Squarosum*, II *O. japonicum*, III *Bryoides*

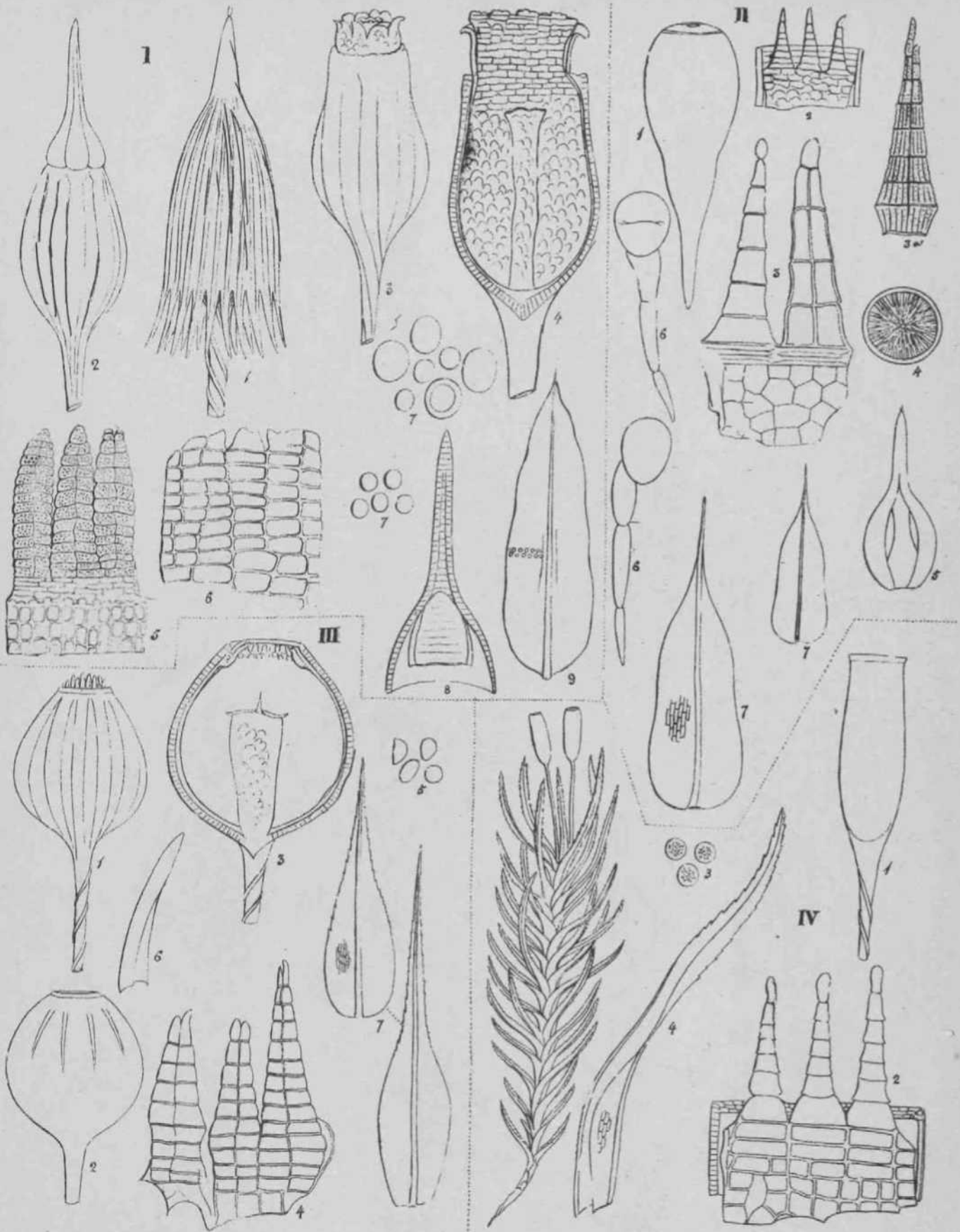

I *Schlotheimia sulcata*. II *Weissia Tompkinsonii* III *Warthomoides Gr*
 IV *Weissia Maclellandii Gr*

W. Maclelland del.

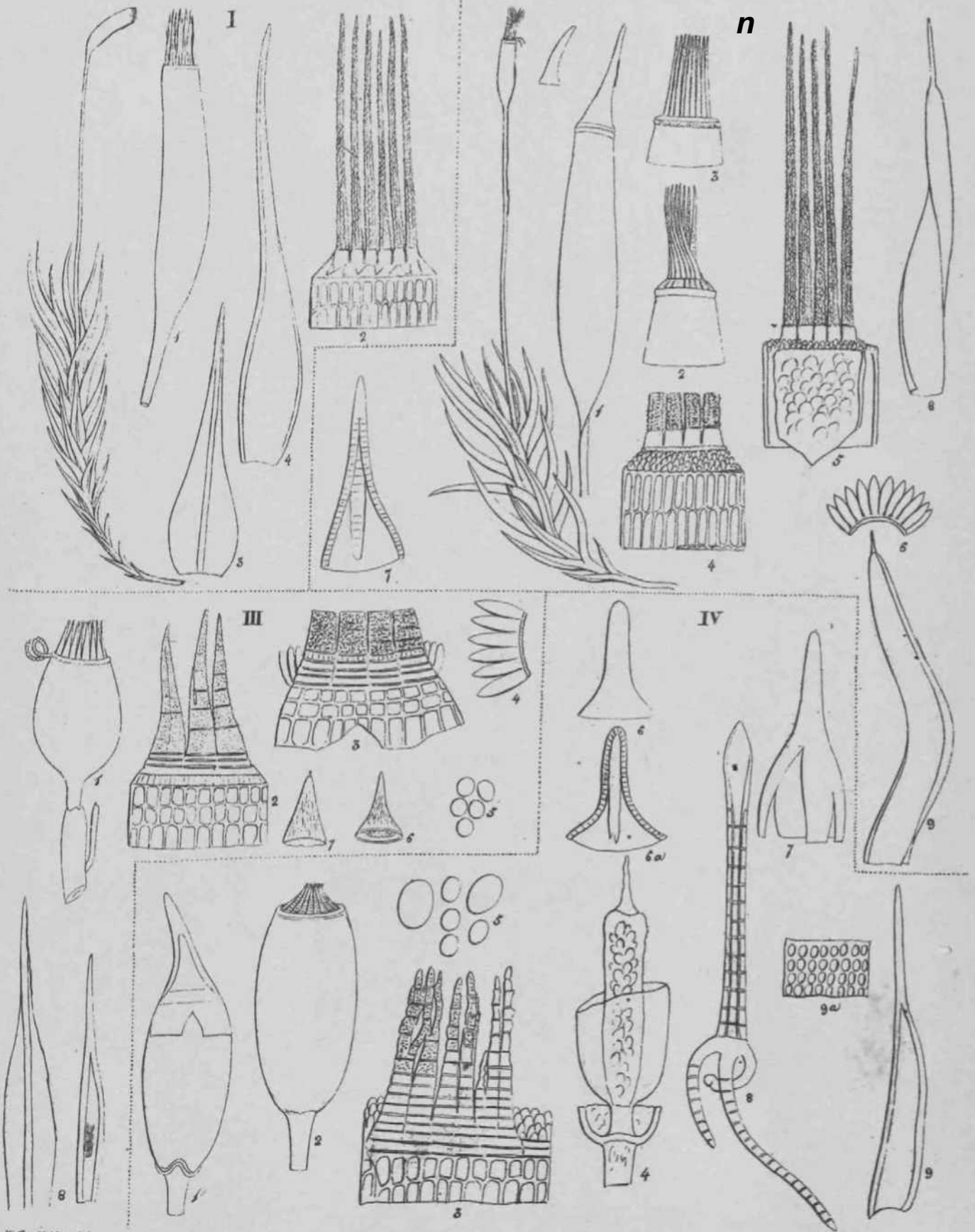

W. Griffiths del.

I. *Barbula arcuata* Gr. II. *B. longifolia* Gr. III. *Grimmia flexuosa*.
 IV. *G. ovata*

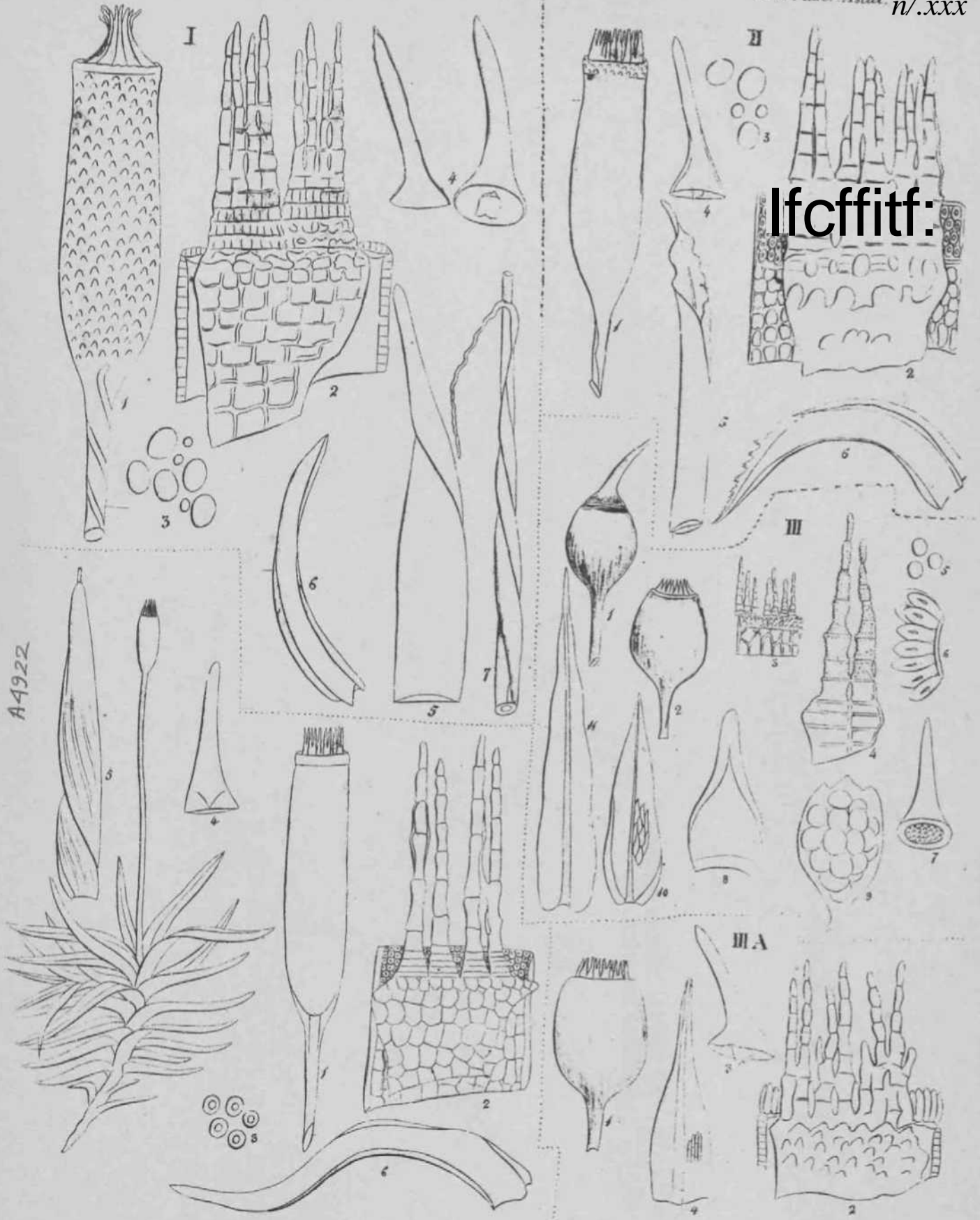

lfcffitf:

Orellana del.

I *Didymopanax*

II *D. squarrosus* Hook. III *D. pomiforme* Gr.

IV & V *rigifolius* Gr.

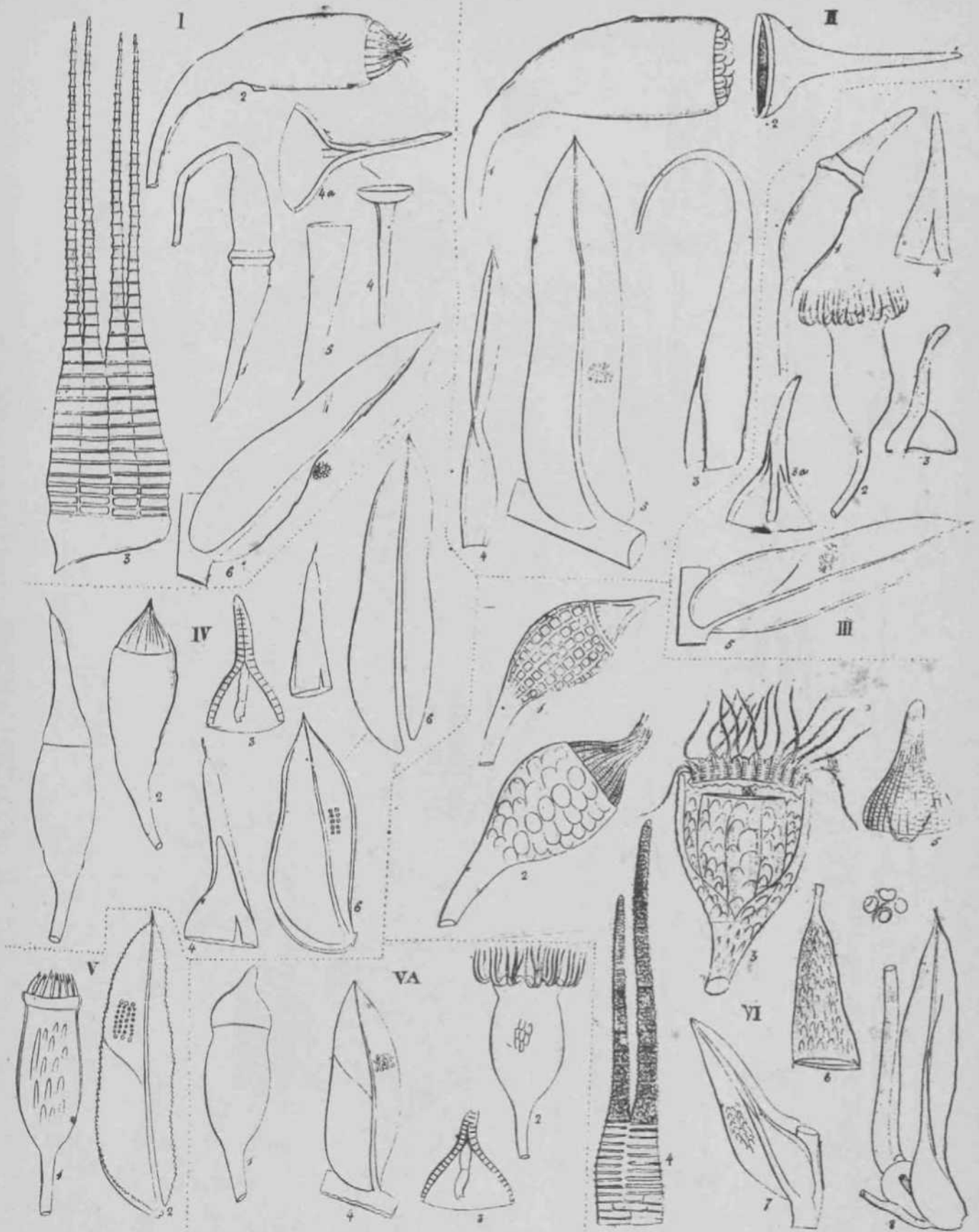

» GrffUh. fil.

I. *Fissidens sylvaticus* Lpr. II. *F. toxicifolius* Hedw. III. *F. jungermannoides* Lpr.
 IV. *F. longisetus* Lpr. V. VA. VI. *F. buoides* Hedw.

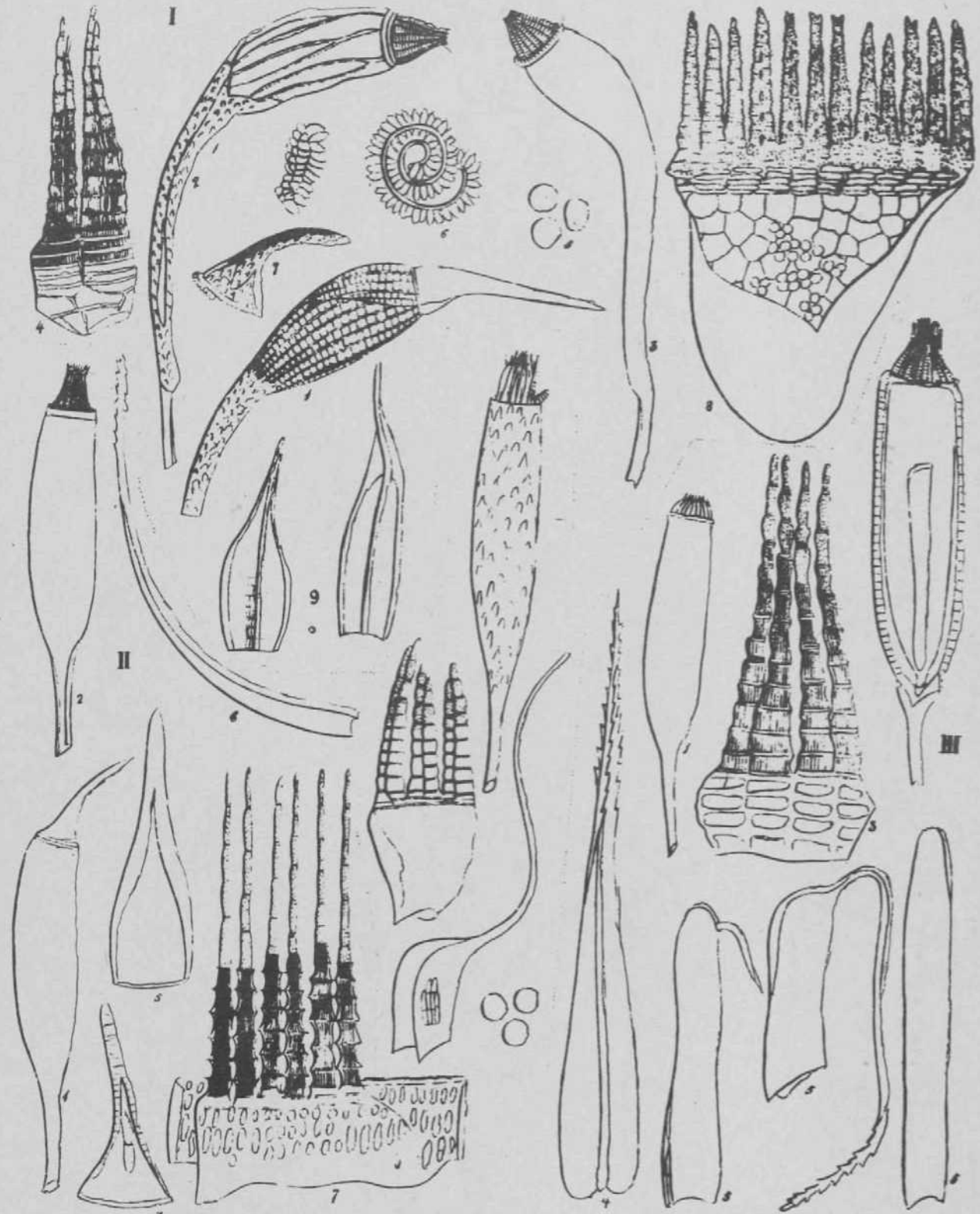

M. Greville del.

I. *Trematodon sabulosus* tizzJ/dymfH/oTi : dicranoides
III *Dicranium scoparium*

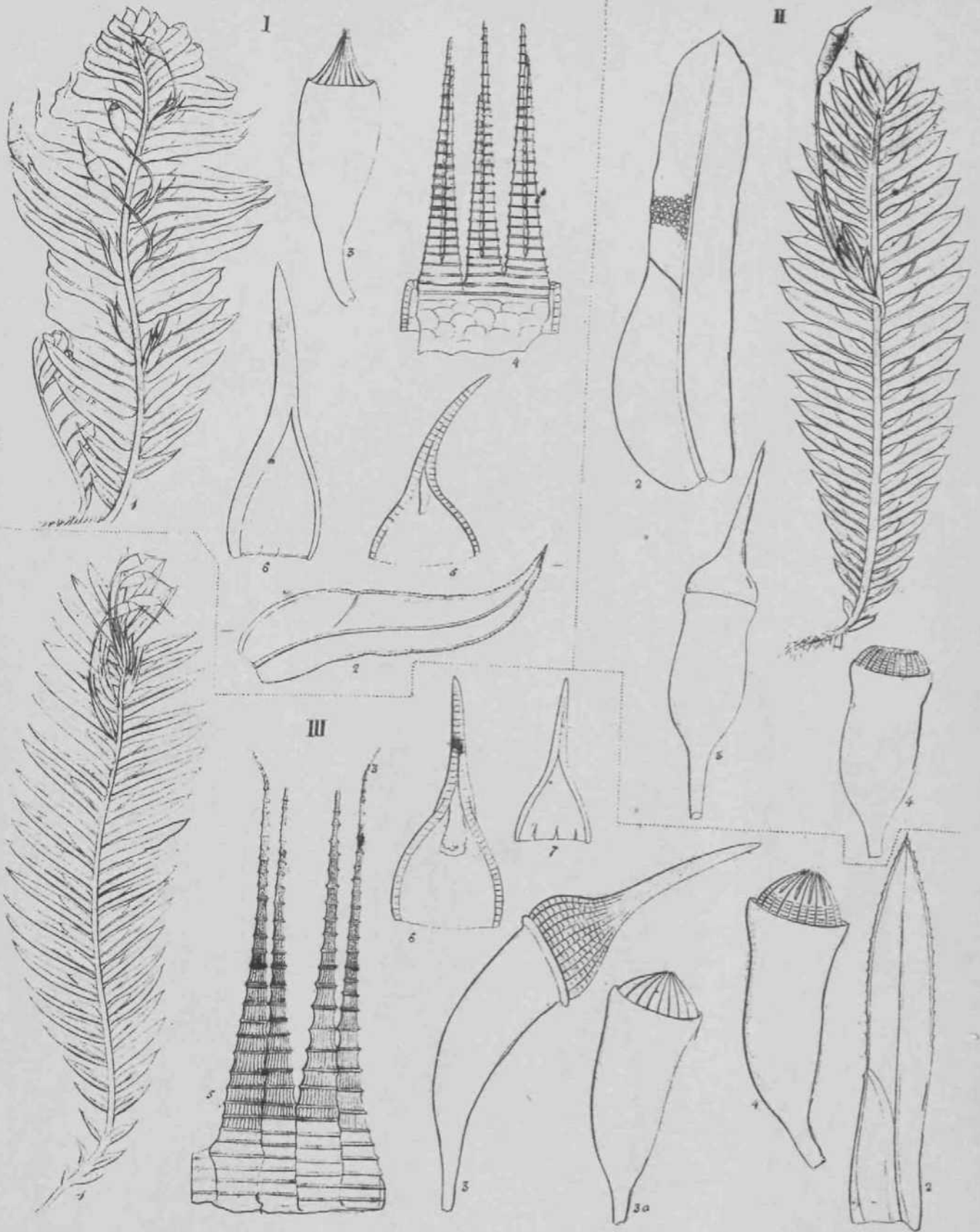

W. Griffiths del.

1. *Aspidens neckeroides* Gr. # \$ * ^ d * & \$ Z £ £ &

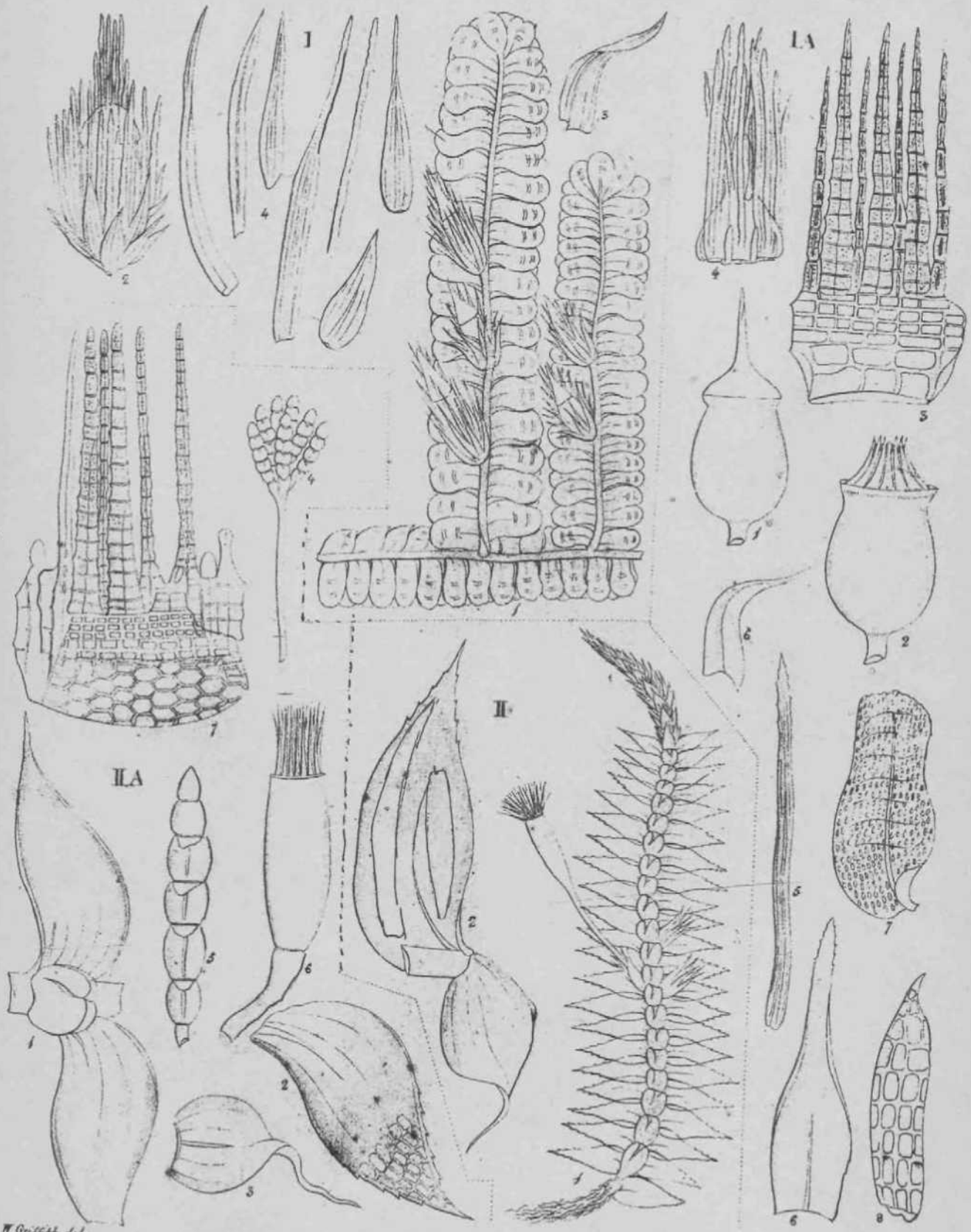

W Griffith del.

I. I. A. *Neckera crunata* Gr. II. II. A. *N. Hookeriana* Gr.

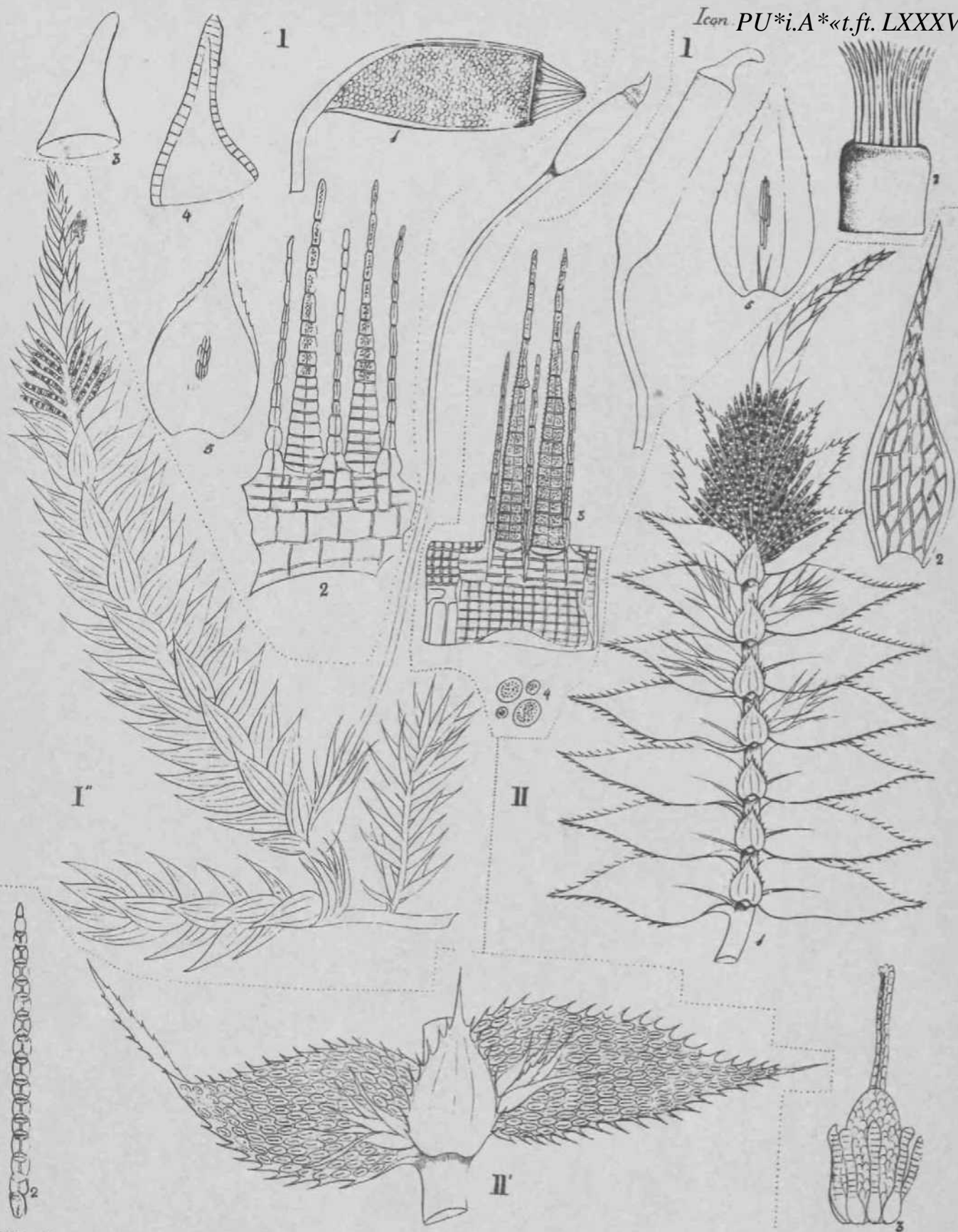

W. Griffith Del.

III. *Neckera brevirostus*. II. II. *Neckera adiantum*.

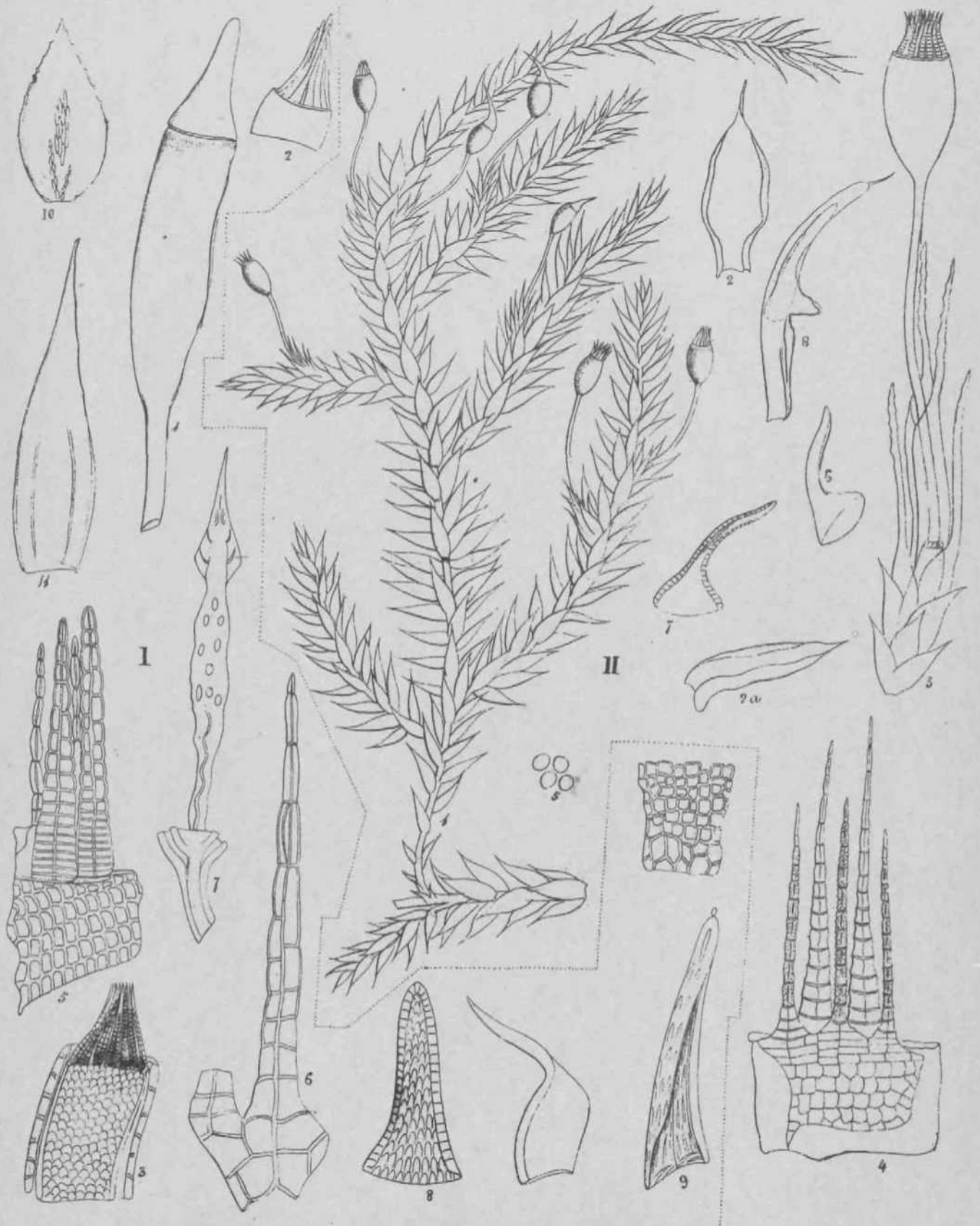

H. Grütlich del.

I *Neckera curvata* Gr. II *N. comes* Gr.

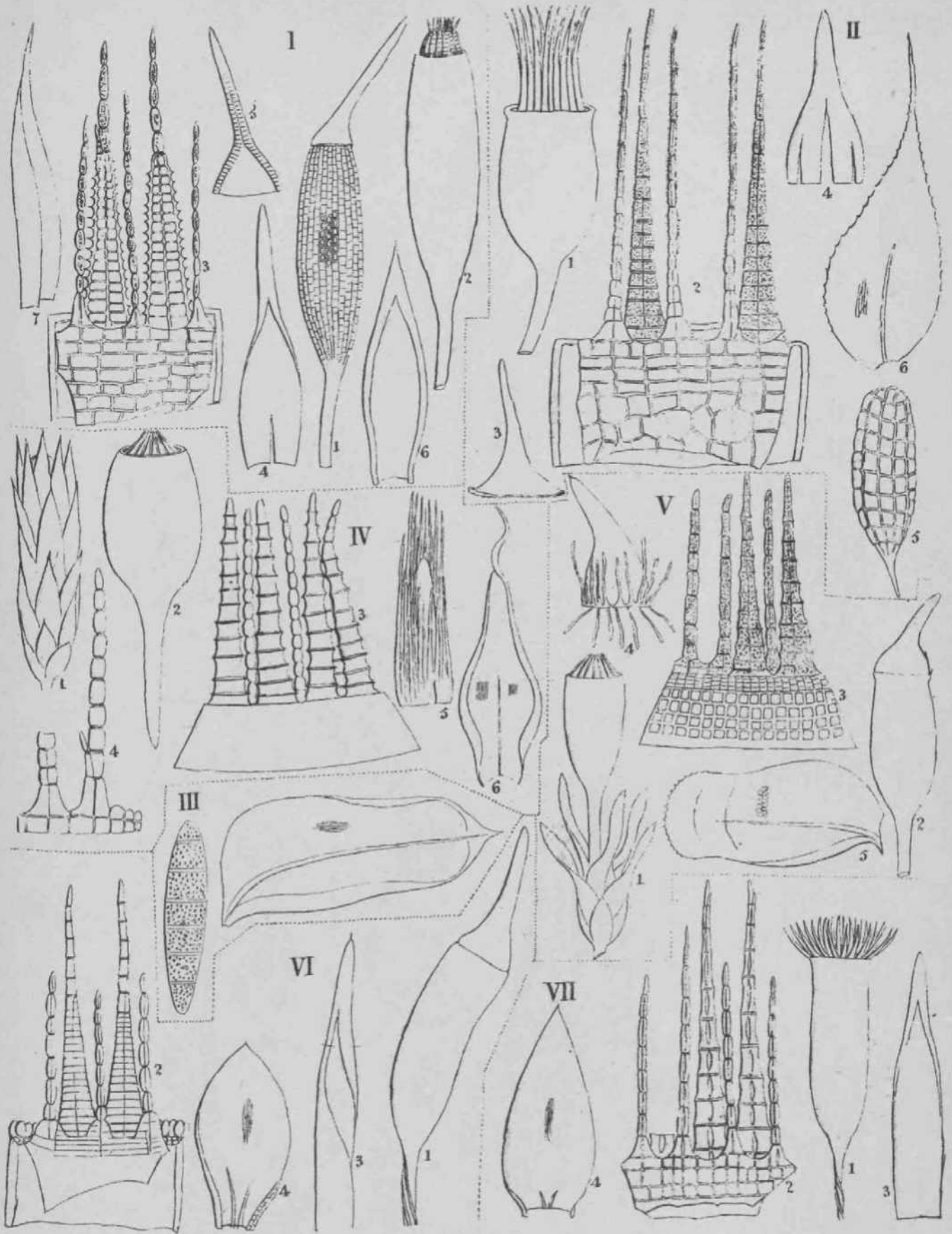

W. Griffith del.

I. *Neckera rostrata* Gr. II. *N. aurea* Gr. III. *N. fuscescens*.
 V. *N. elegantula* Gr. VI. *N. pulchella* Gr. VII. *N. loba*

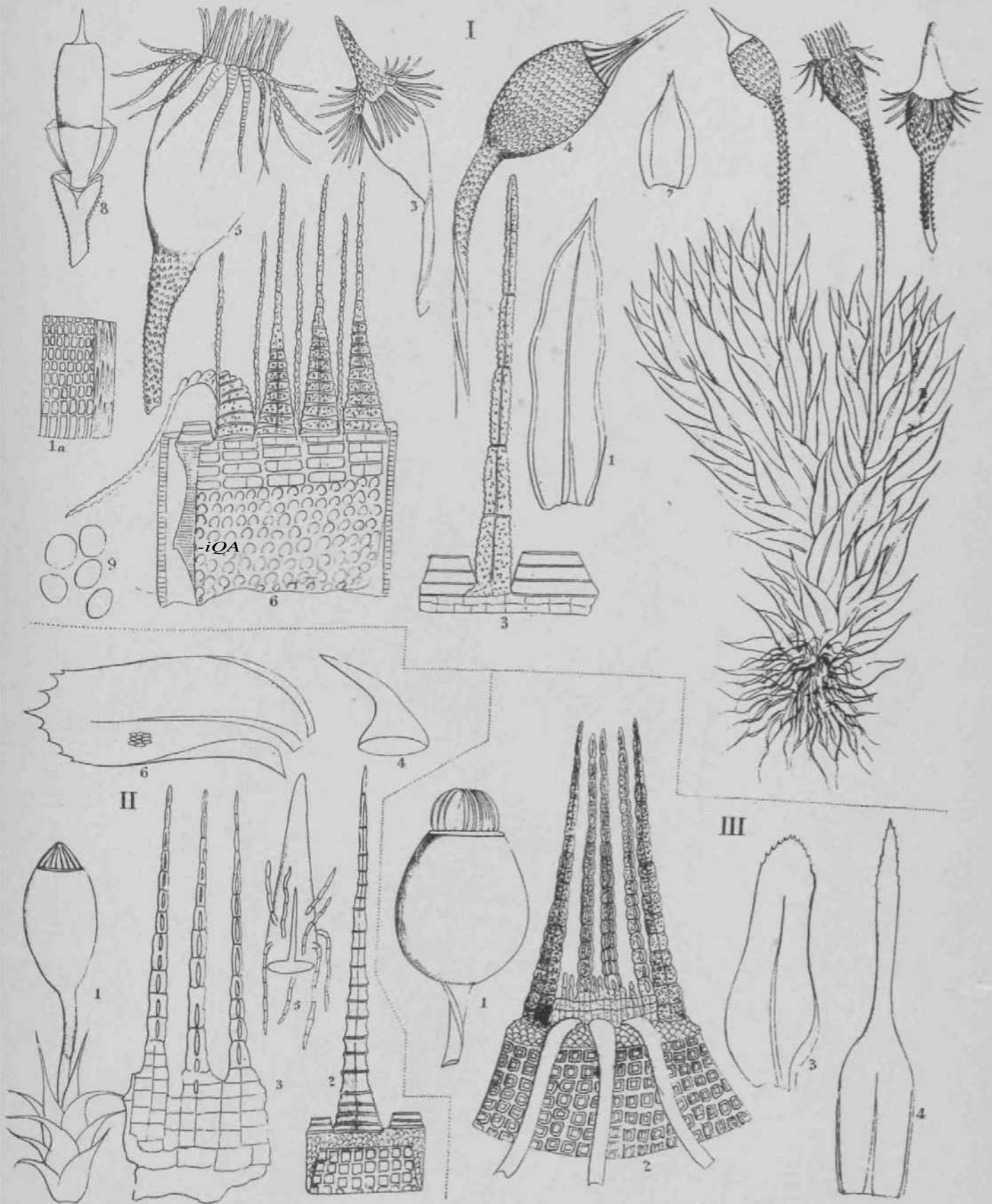

I *Daltonia marginata* Gr. II *Neckera dentata* Gr.
III *N. spectabilis* Gr.

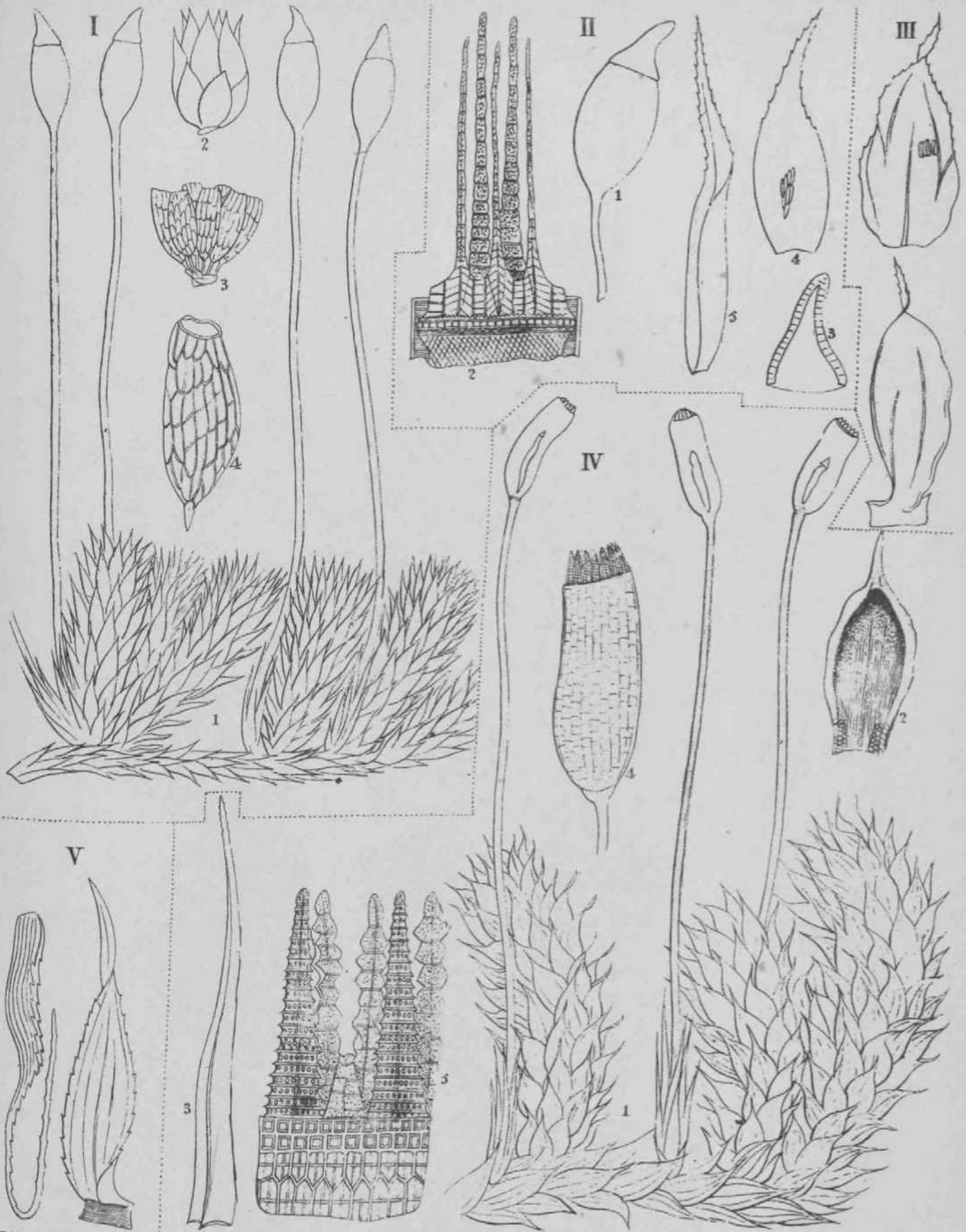

W. Griffith del.

I. *Pleuropus densus* Gr. II. *Neckera capillacea* Gr.
 III. *N. crispipetala* IV. *Pleuropus pterogonoides* Gr.

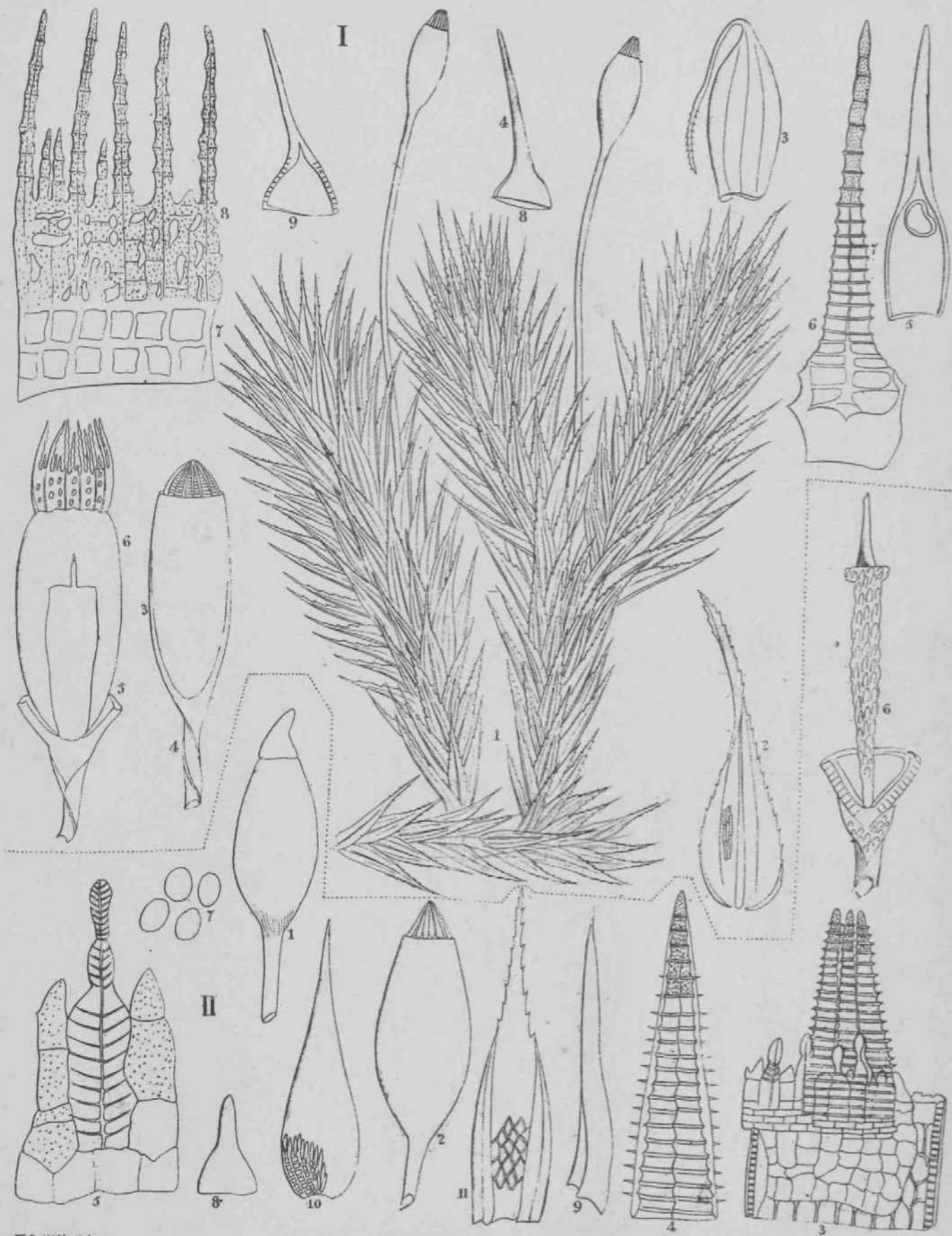

W. Griffiths del.

1. *Pleuropus fenestratus* Gr.: II *P. densus*

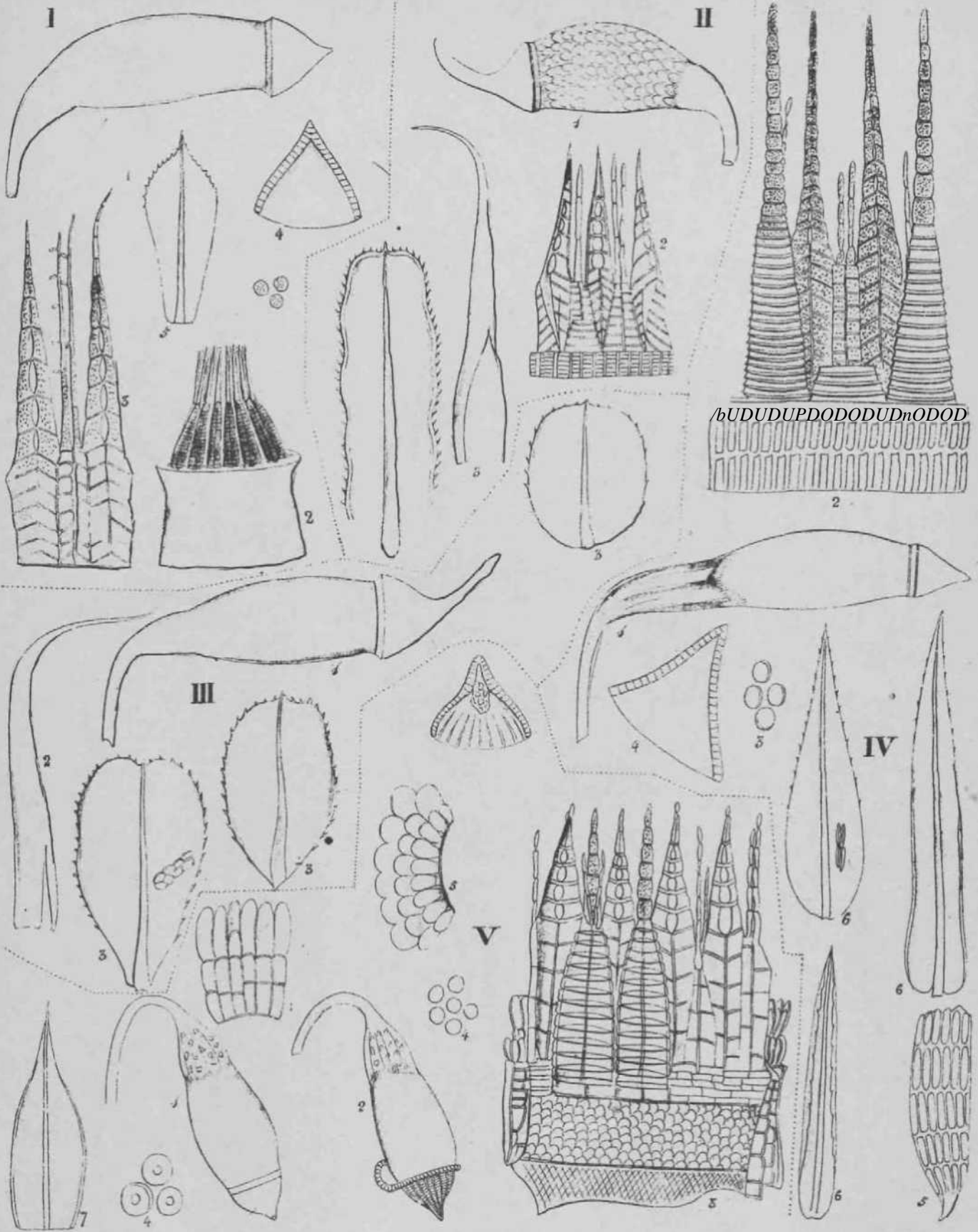

hUDUDUPDODODUDnODOD

W. Griffith del.

I *Bryum solianum* Gr. II *B. longirostrum* Gr. III *B. coriaceum* Gr.
 IV. *B. nudum* V. *B. cospiticum*.

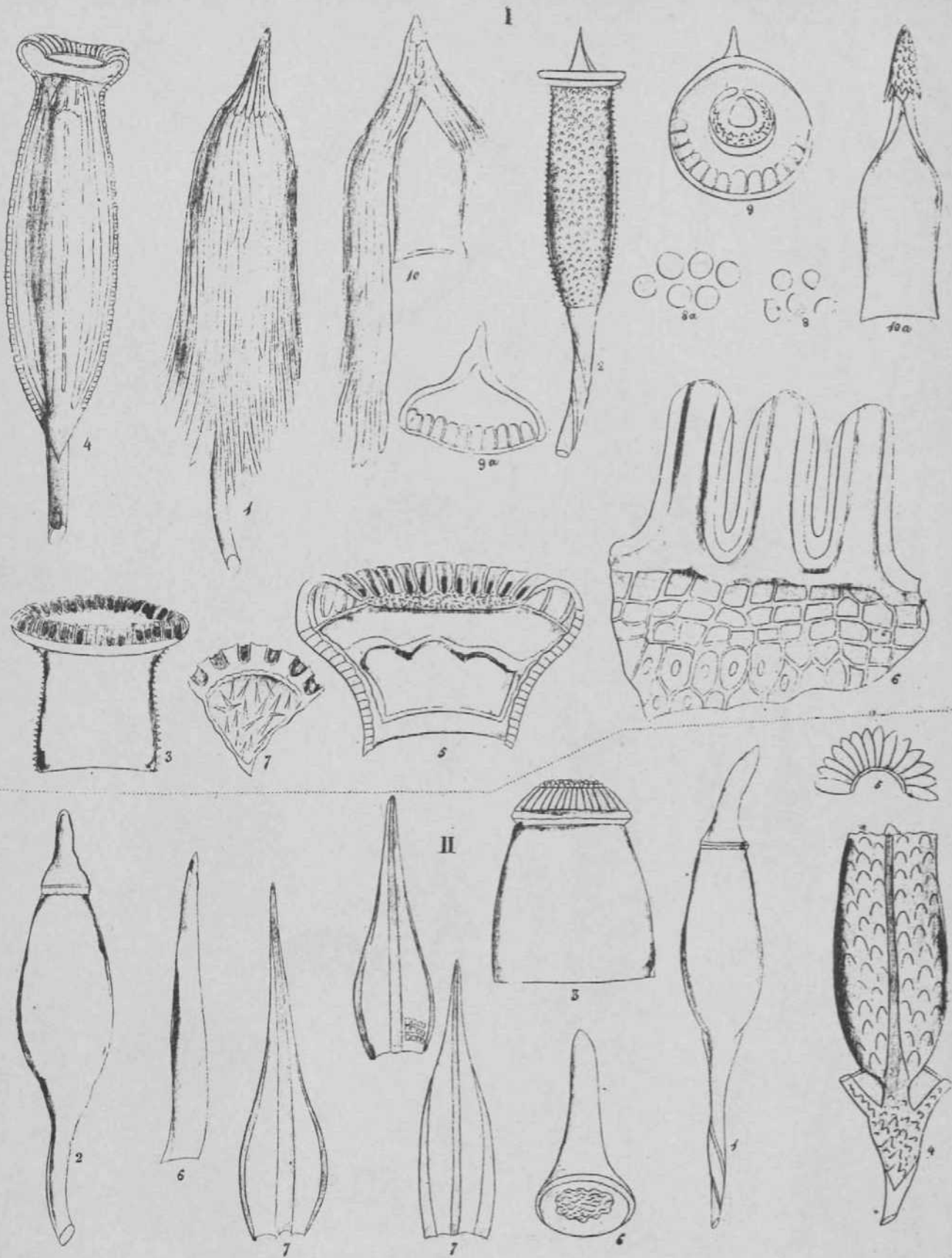

W. Griffith del.

I *Pyrrhichum* des Hedwig. II *Diastoma recurva* Gr.

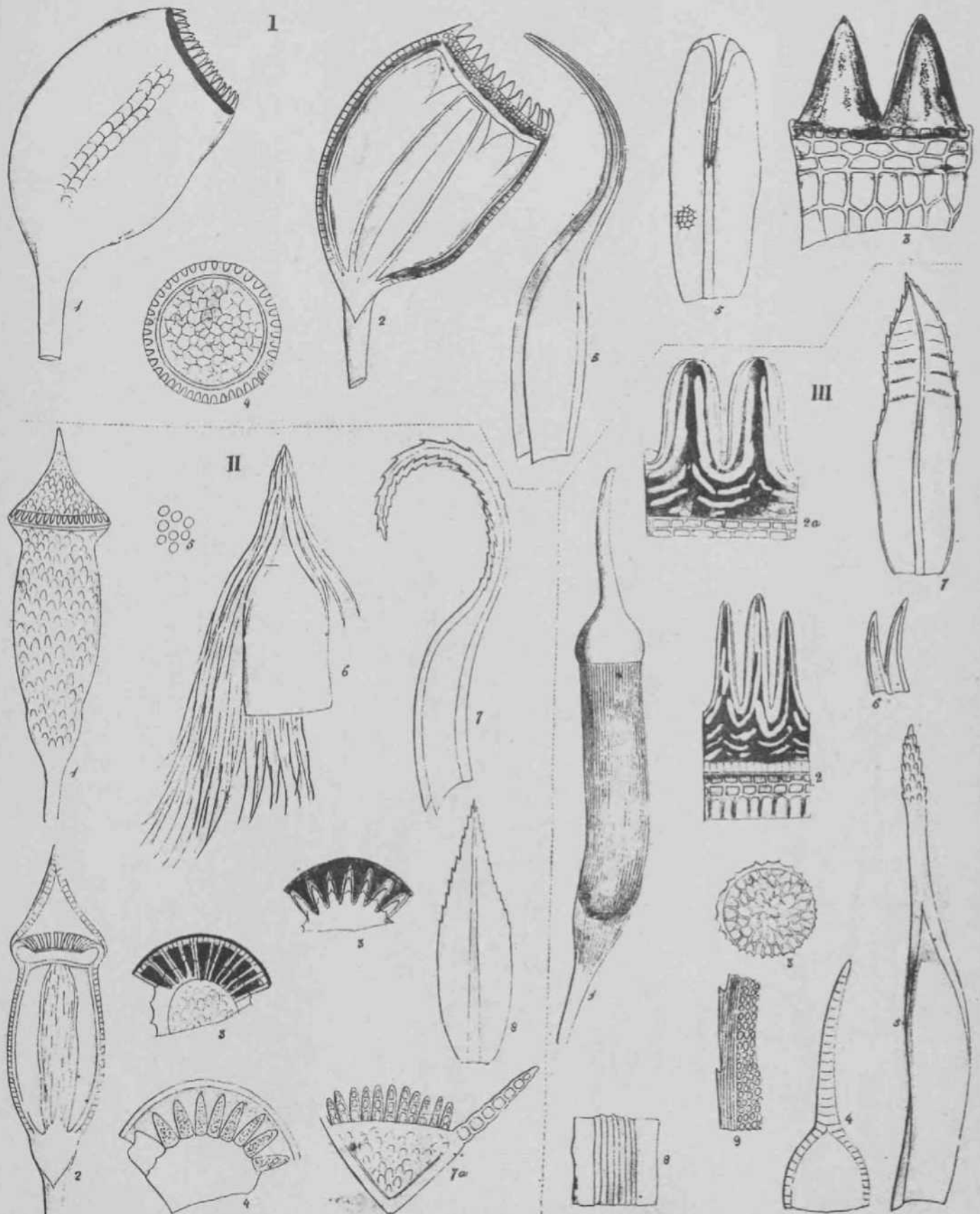

I. *Polytrichum foliosum* Gr. II *P. proliferum* Gr.
 III *P. angustatum* Hook.

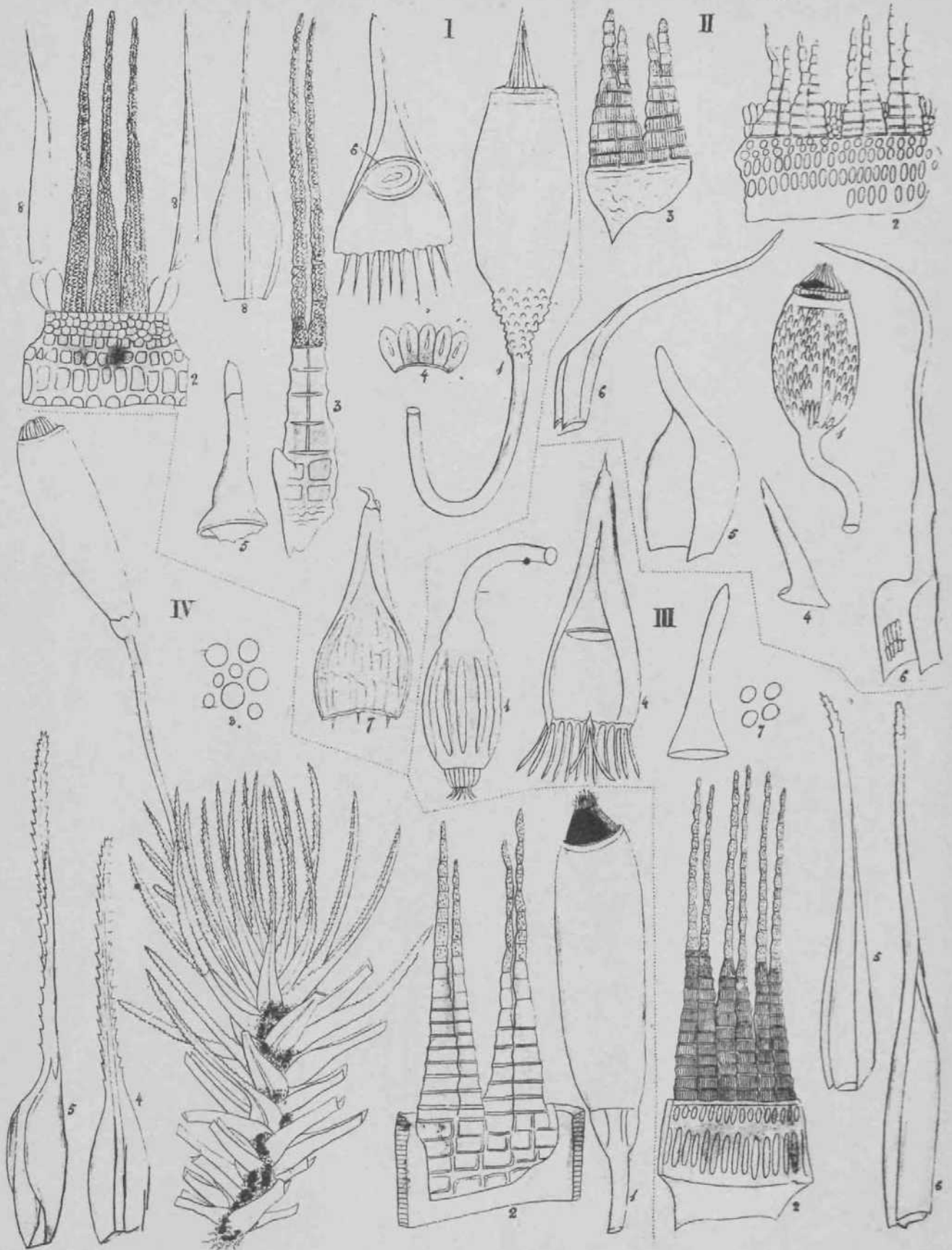

W. Griffith del.

I *Dicranum exasperatum* Gr. II *D. khasiryanum* Gr.
 III *D. pinetorum* Gr. IV *D. cuspidatum*.

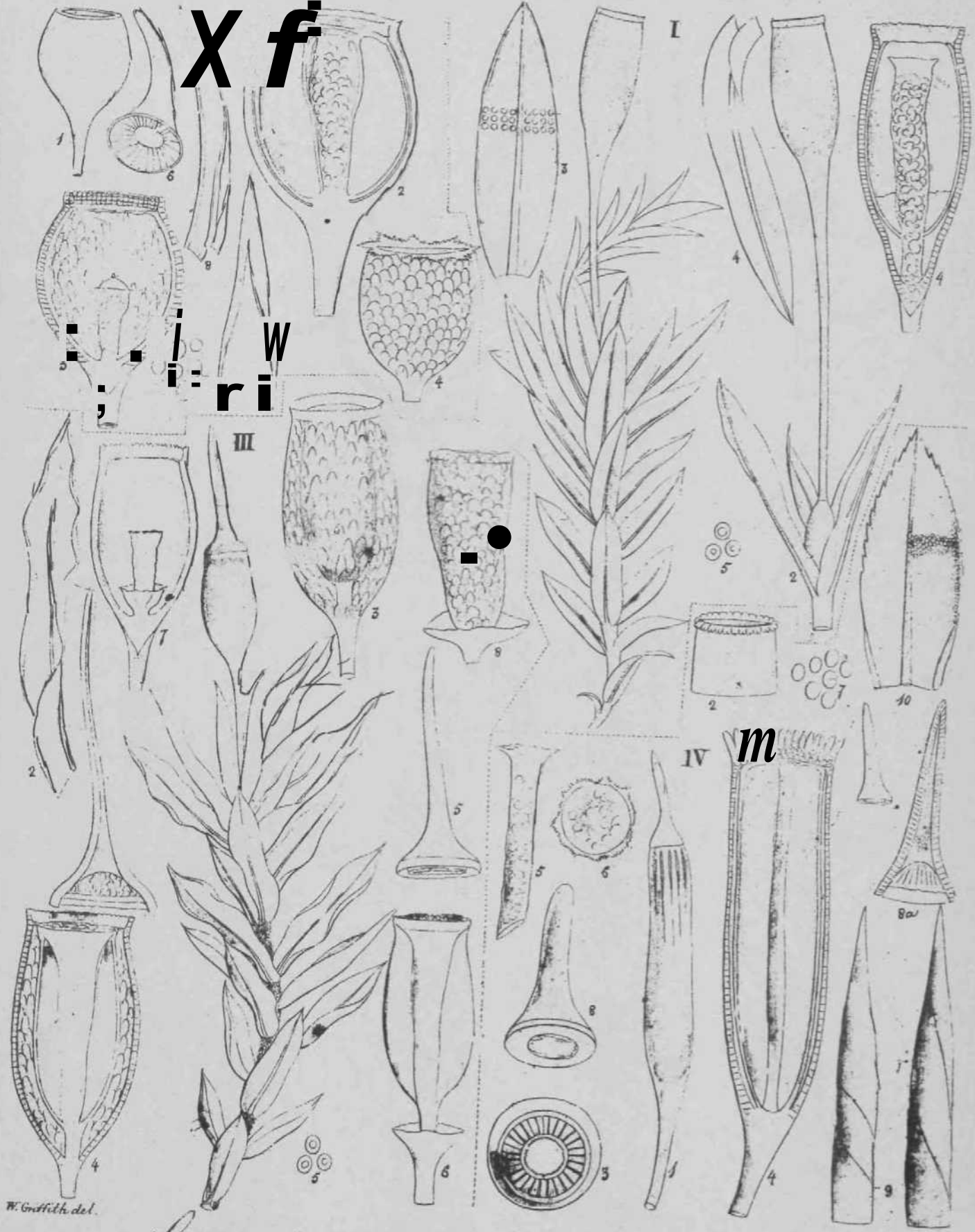

I *Gymnostomum atro-virens* Gr. III. III *G. longirostrum*
 IV *Diastoma denticulata*



W. Griffith del.

Diphyscum longifolium Cpr.

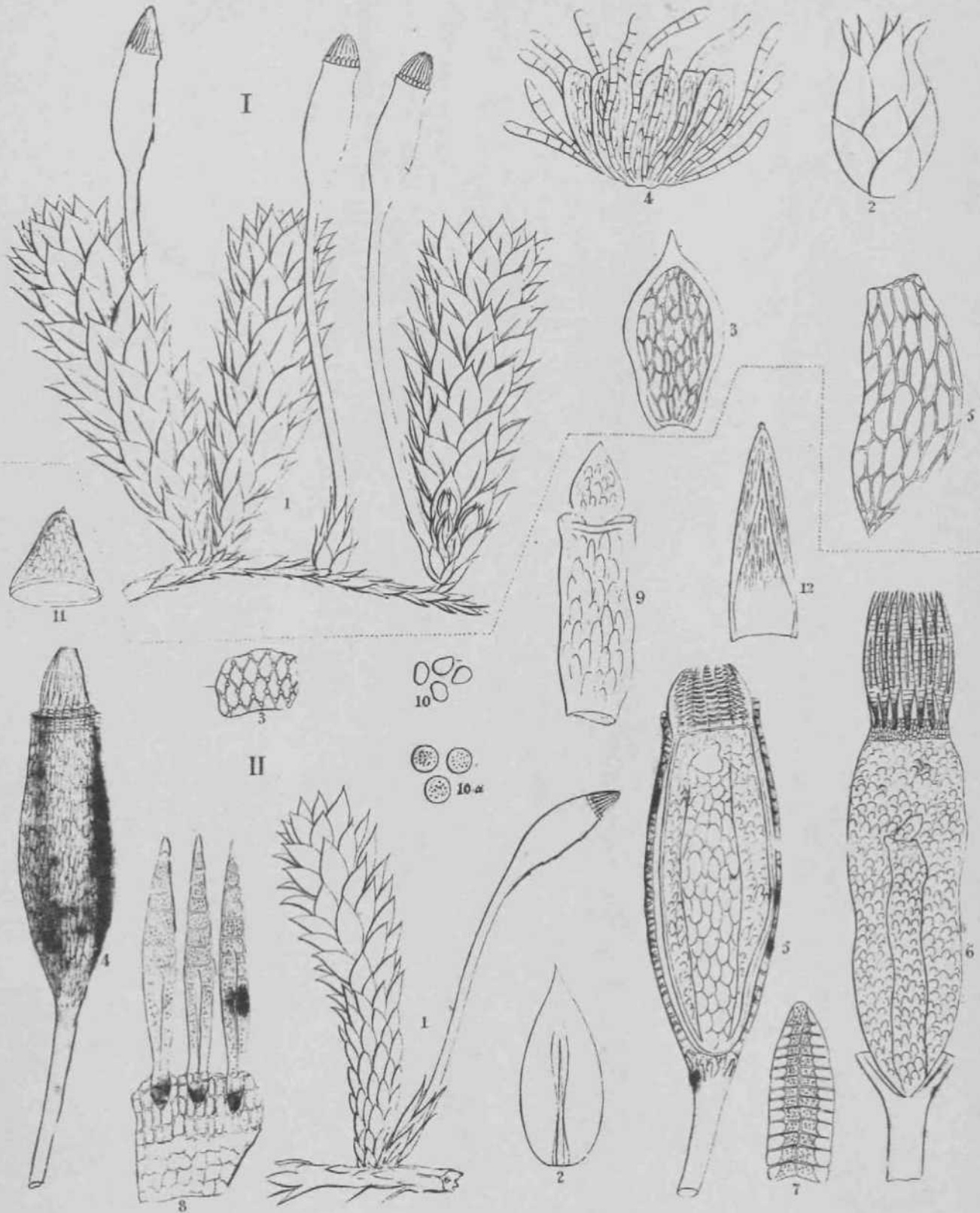

W. Griseb. U. del.

I *Anthermenium polycarpon* Gr. II *A. polysetum* Gr.

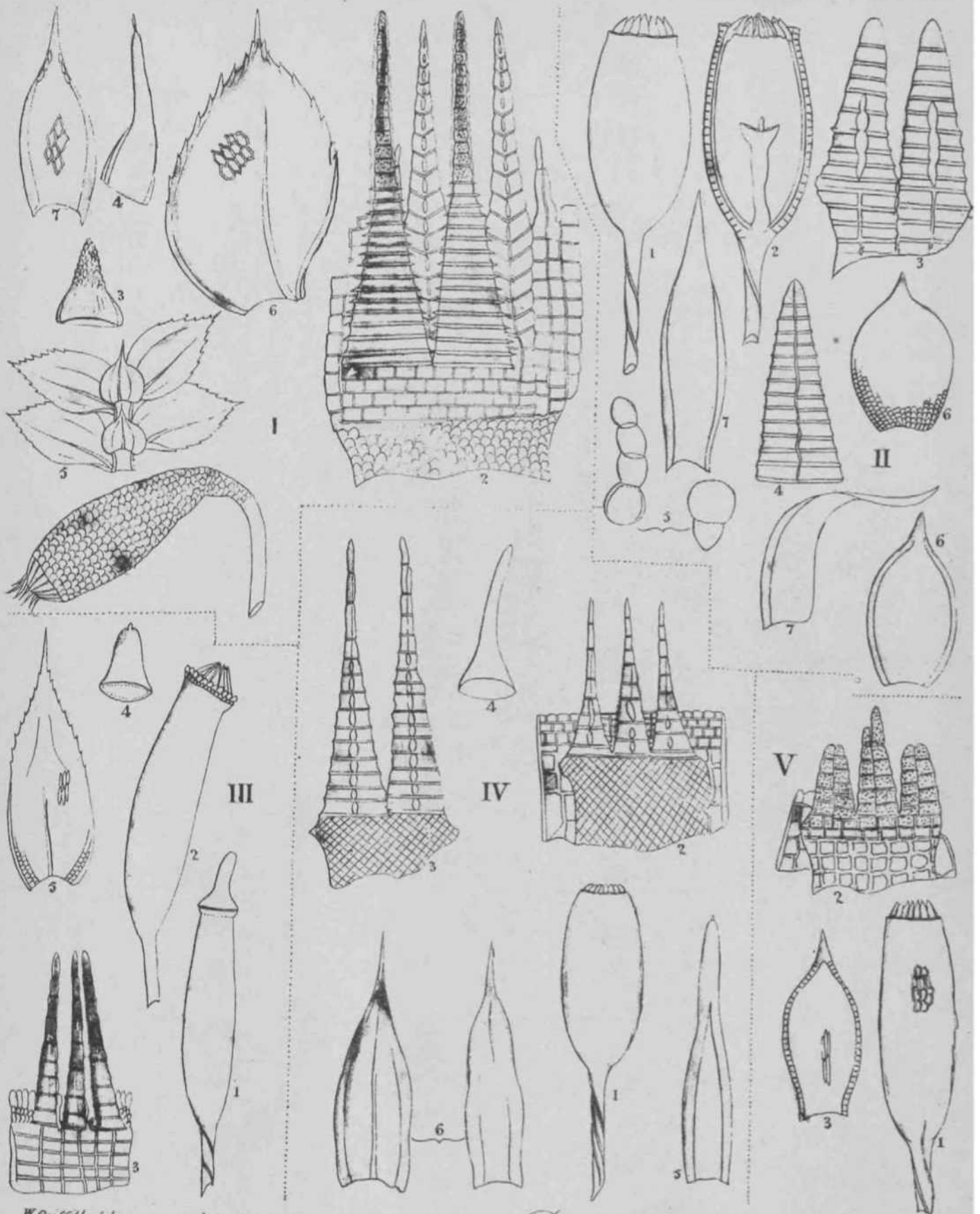

W. Griffith del.

I *Hypnum rotulatum* II. *Pterogonium squarrosum*
 III *P. neckeroides* IV *P. flavescens* V *P. auricum*



W Griffith del.

I *Hookeria obovata* Gr. II *H. secunda* Gr. III *H. pulchella* Gr.
 IV *H. Grevilleana* Gr.

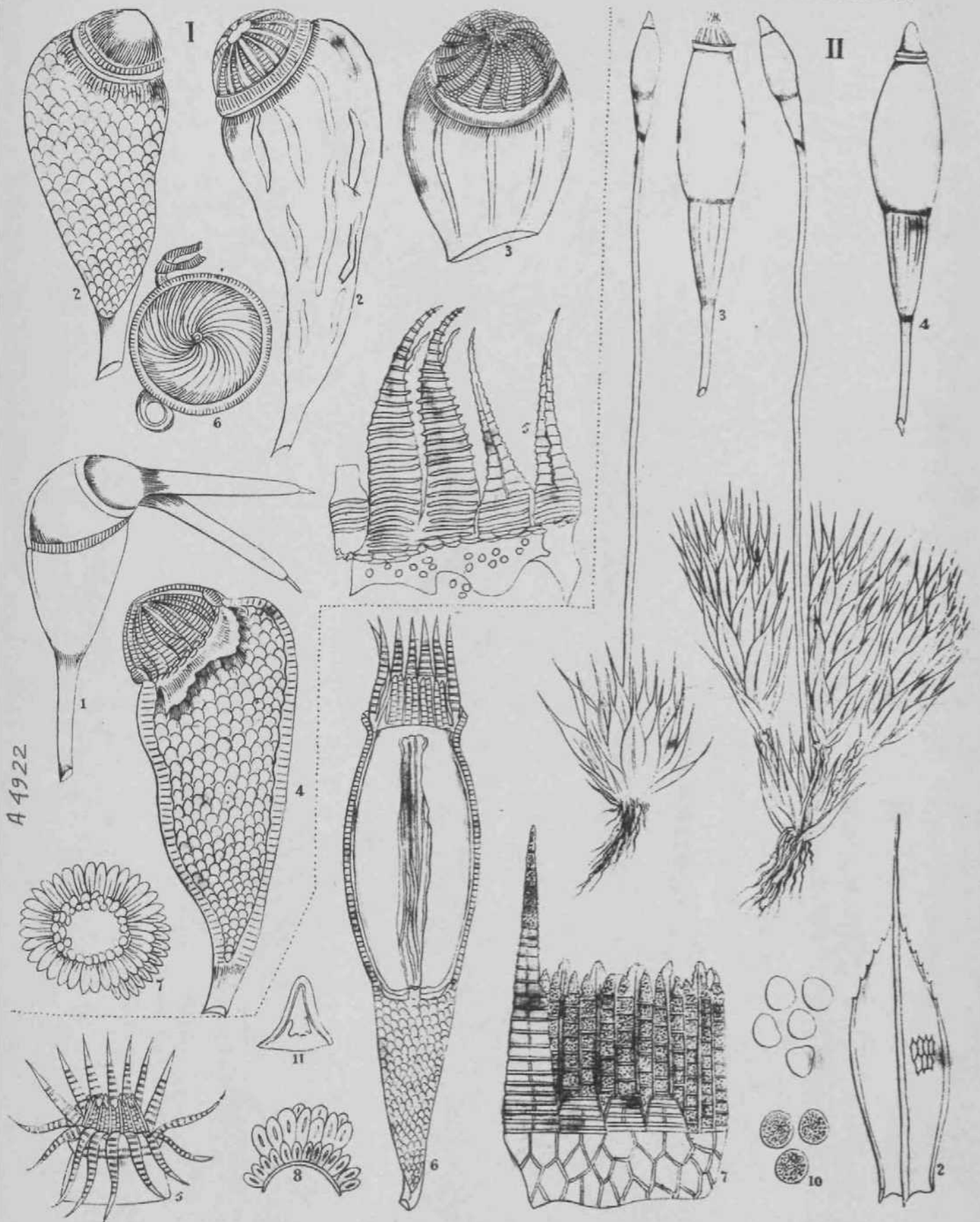

A 4922

W. Griffith del.

I *Funaria hygrometrica* II *Brachymenium contortum* Gr.

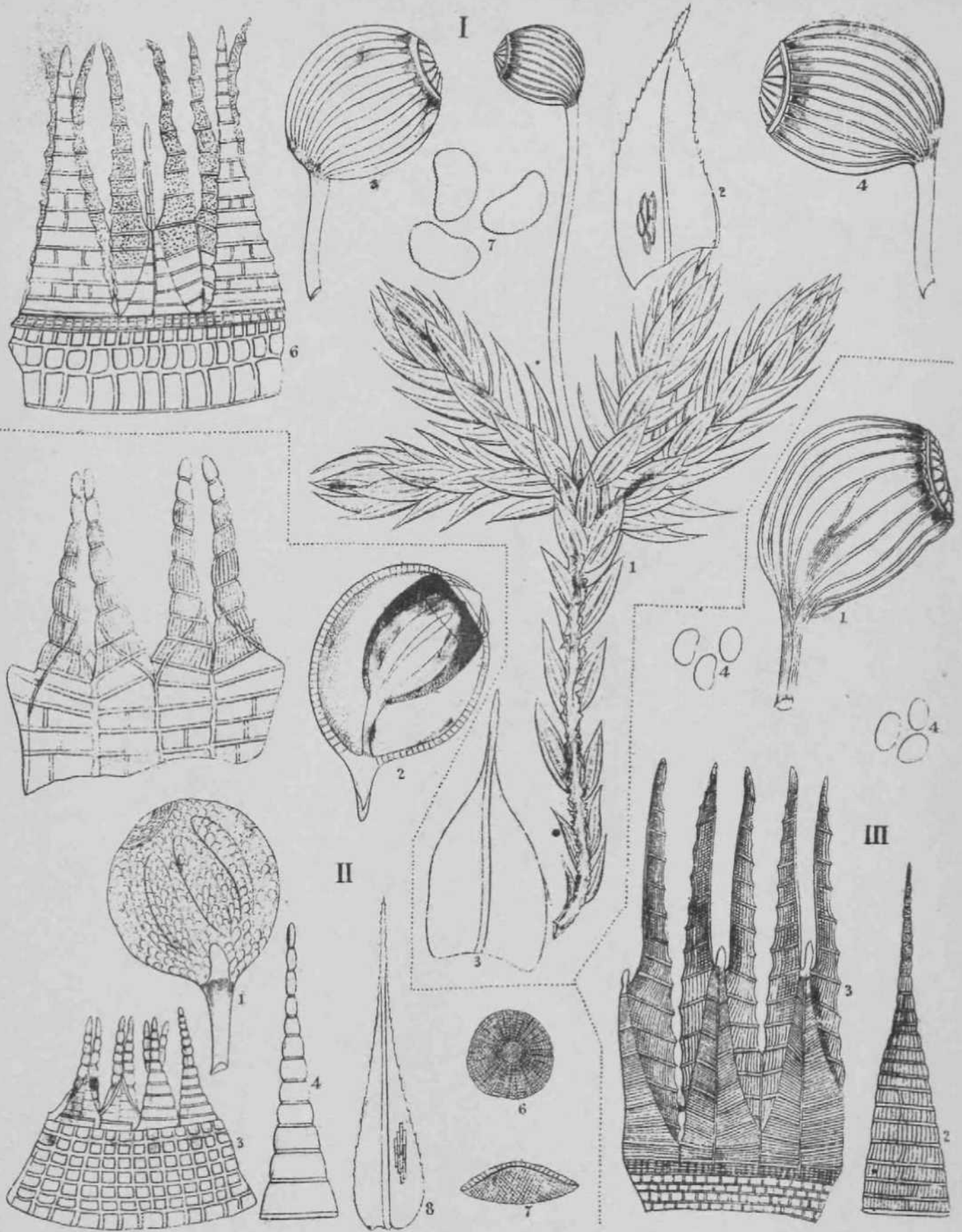

I *Bartramia speciosa* Gr. II *B. subulosa*.

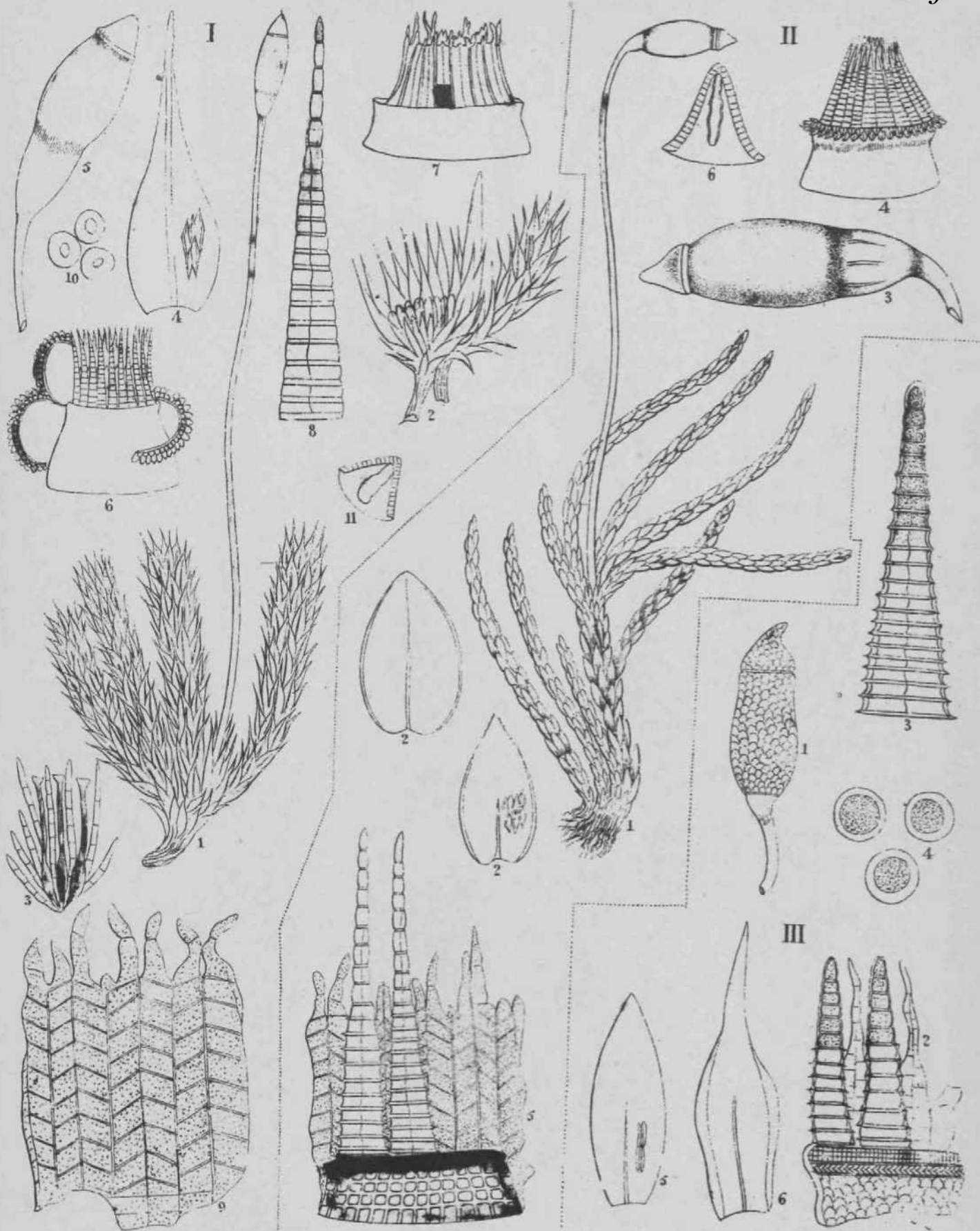

W. Griffith del.

I *Brachymenium cuspidatum* Gr. II *B. filiforme*.
 III *Leskia incompleta* Gr.

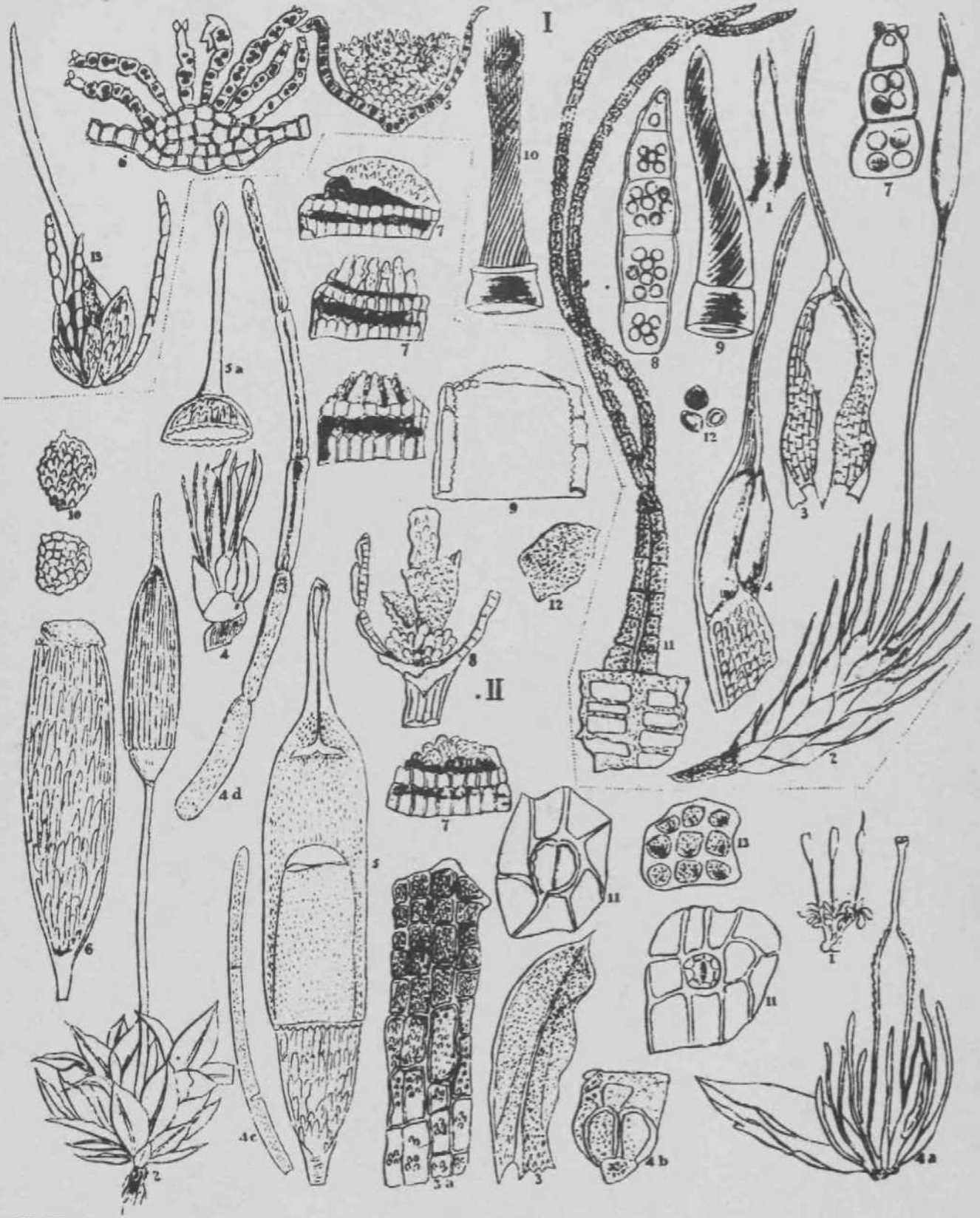

W Griffith del

I *Tortula*. II *Hymenostoma encalyptoides*

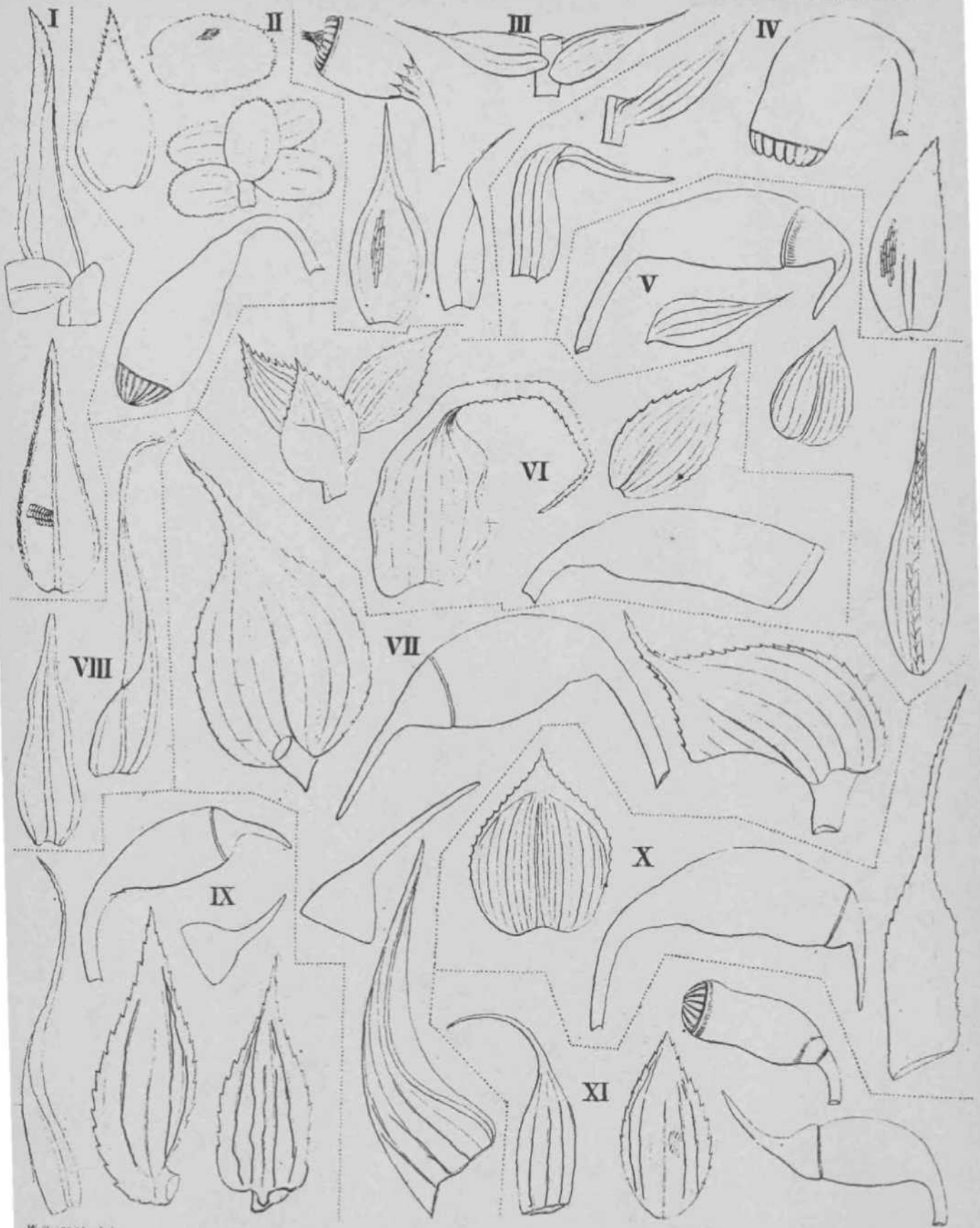

W. Griffith del.

Haypin.

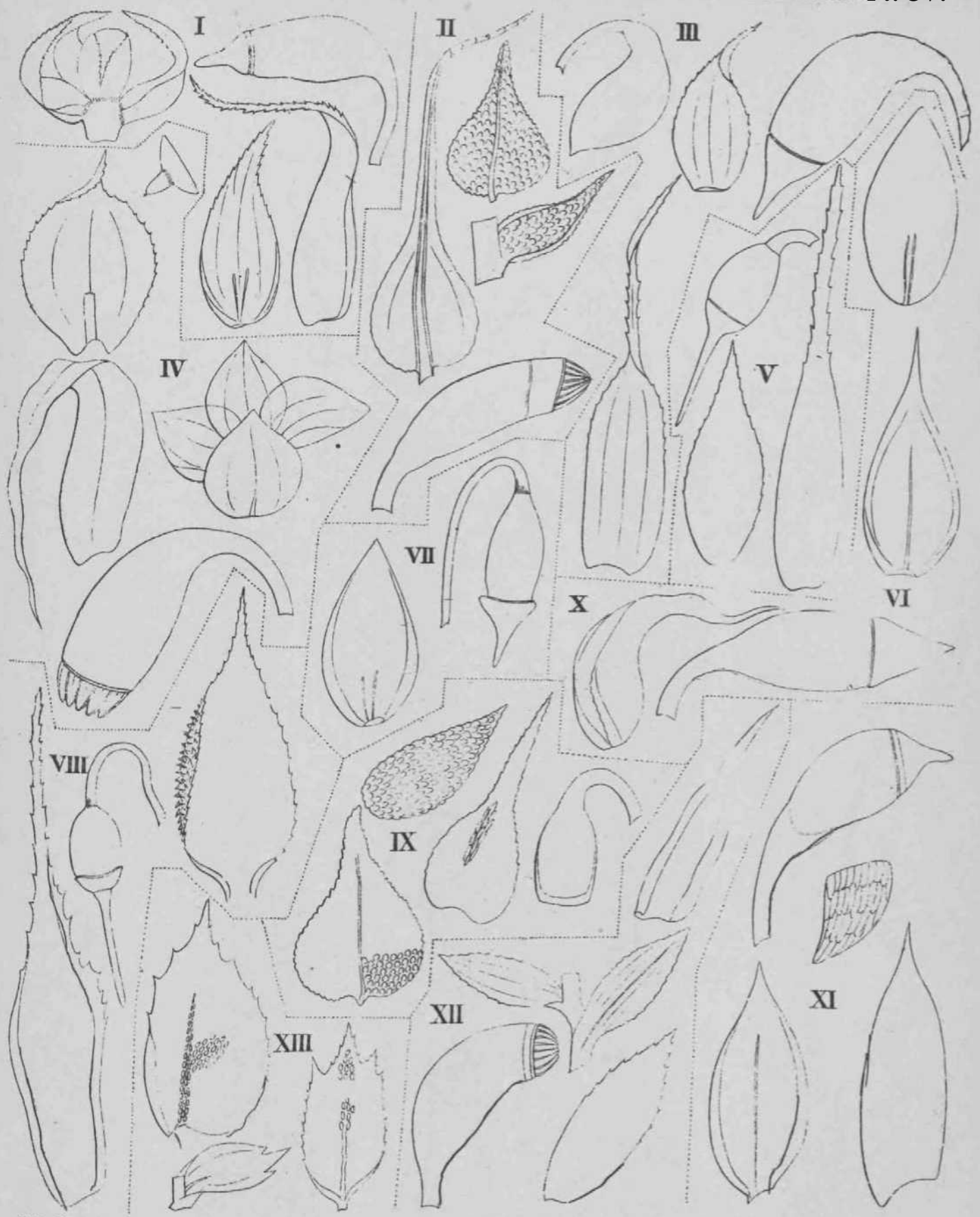

W. Griffith del.

Hoypne

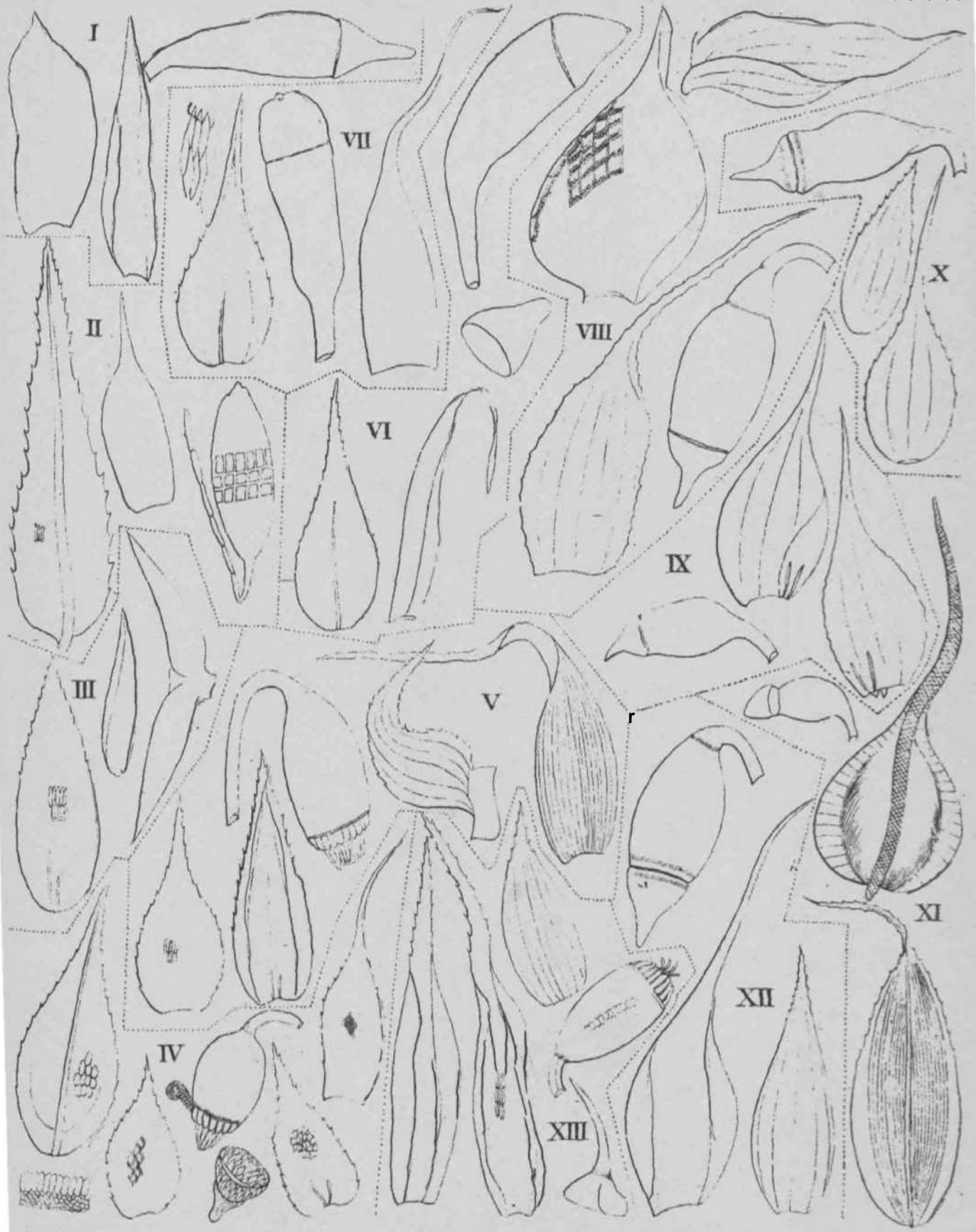

W. Griffith del.

Hypn.

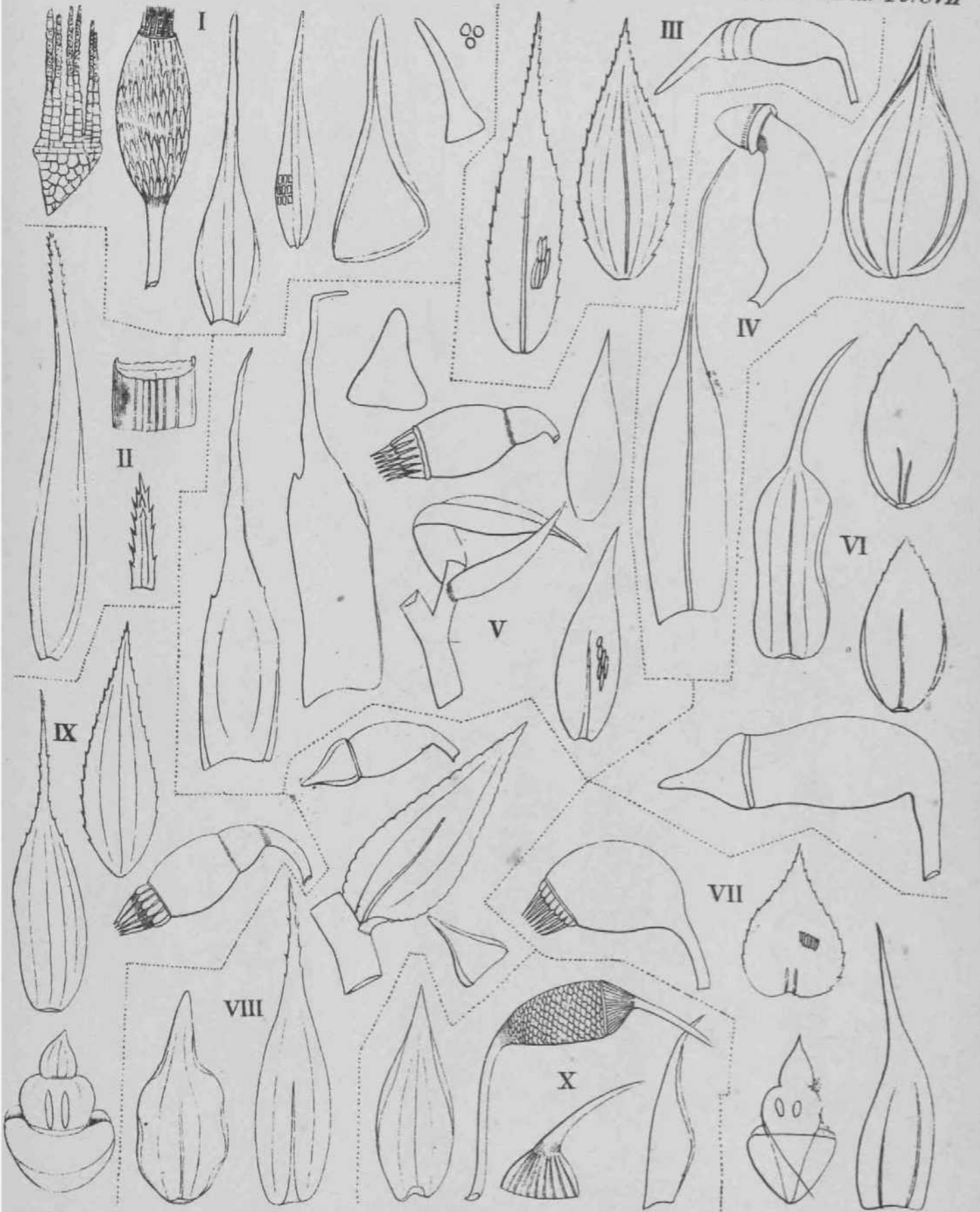

W. Griffith del.

I. II. *Dicranu* III. X. *Leskia*

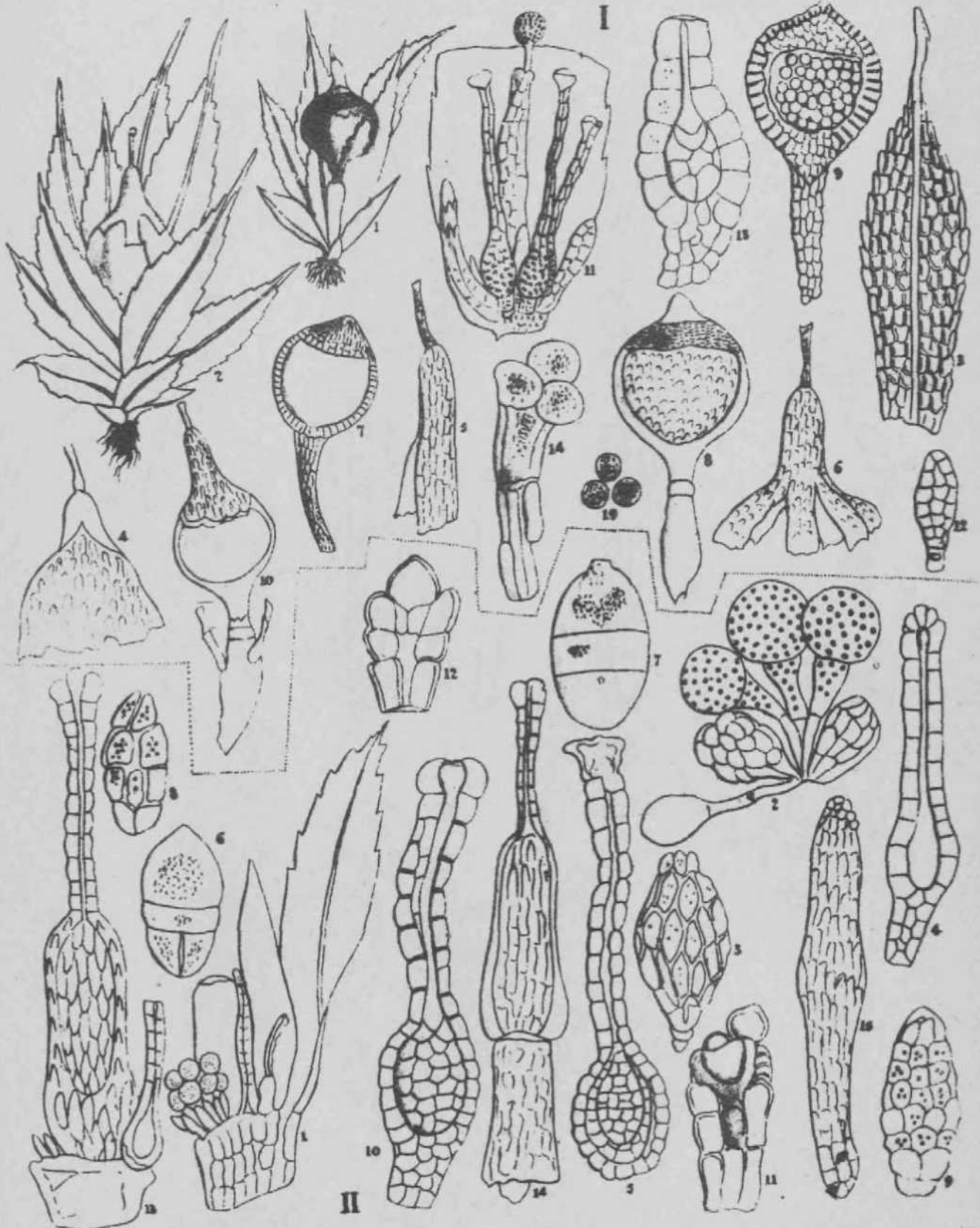

W. Griffith del.

Pharcum.

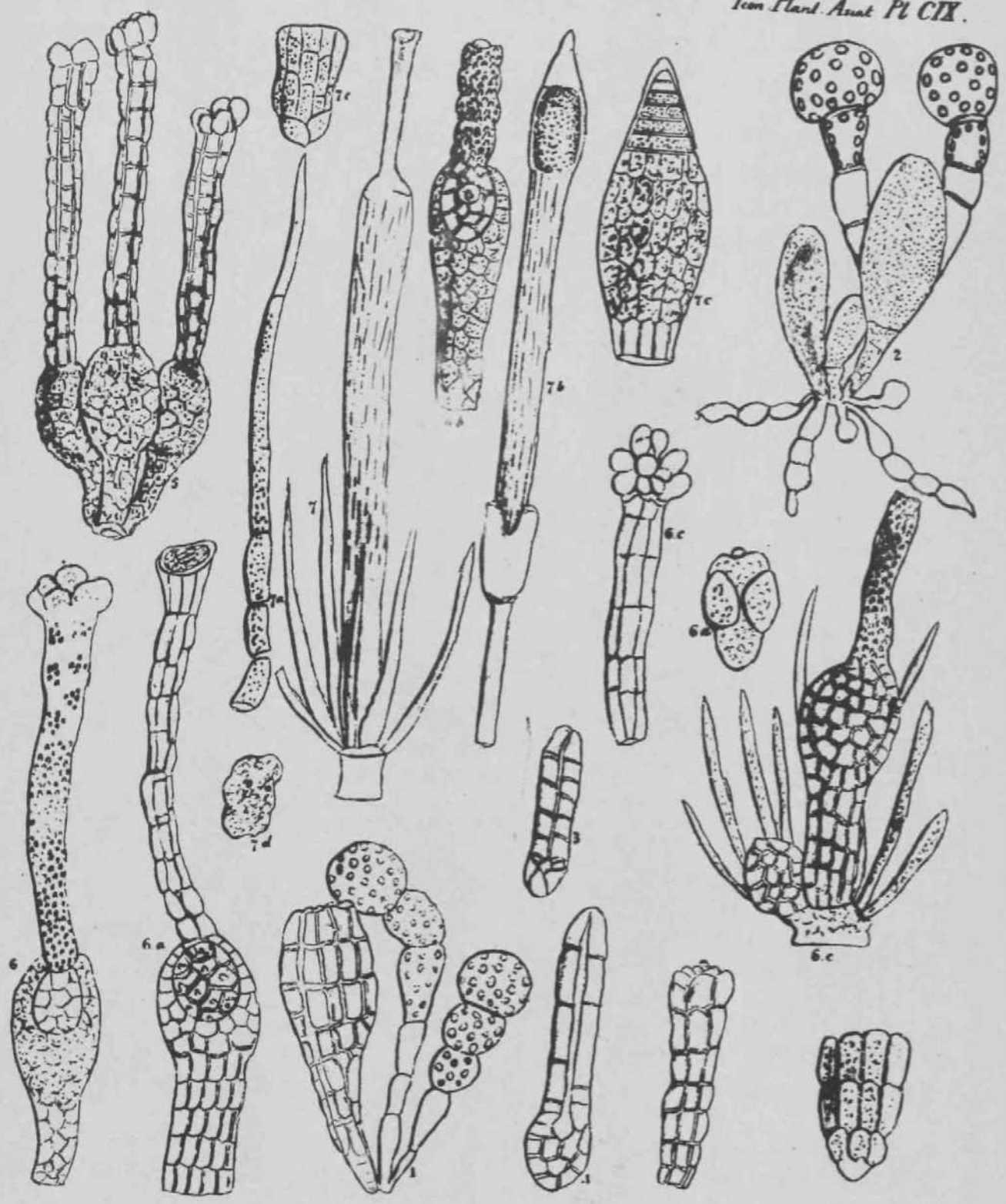

W. Griffiths del.

Funaria sp.

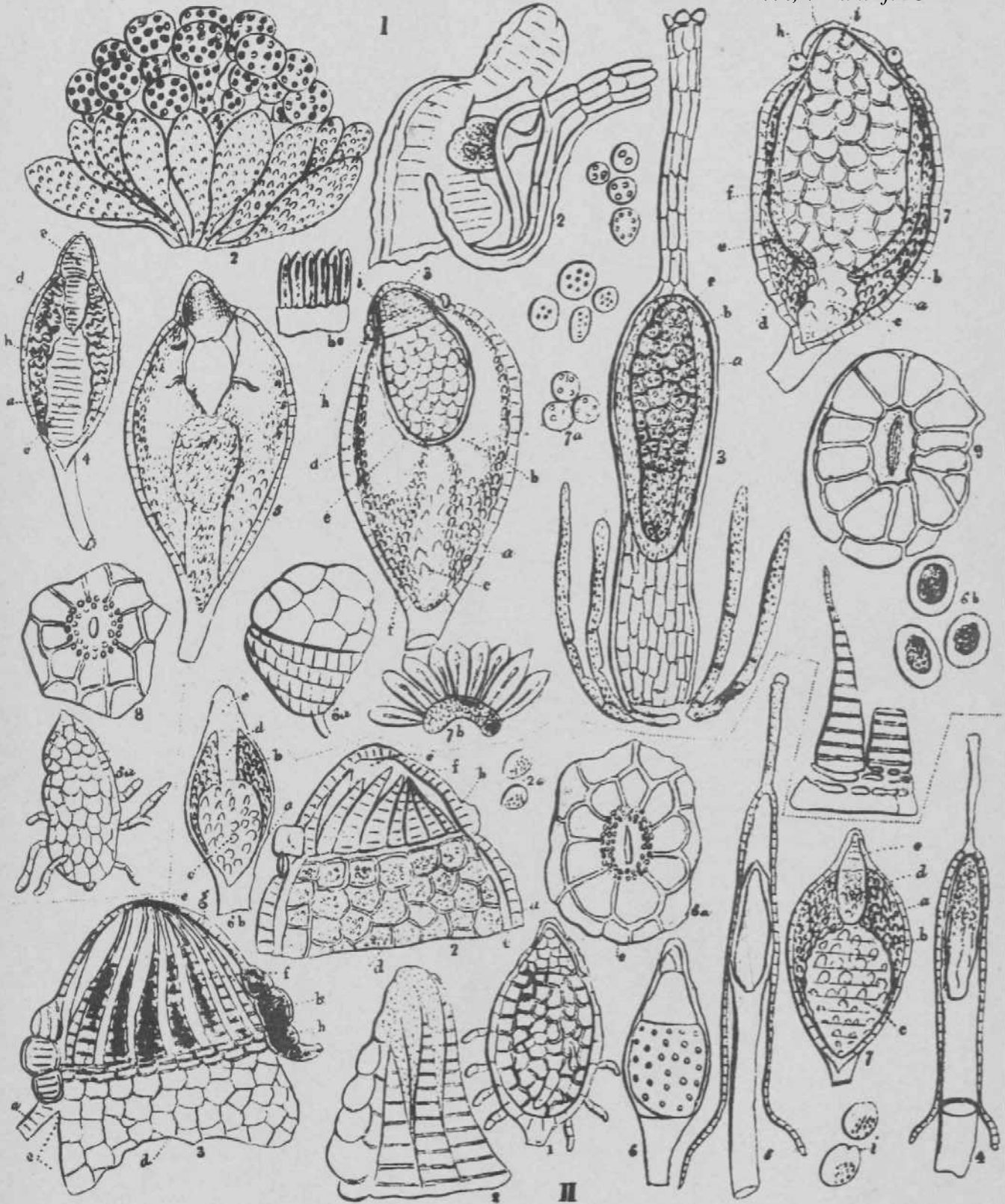

W. Girjith del

Funaria sp.

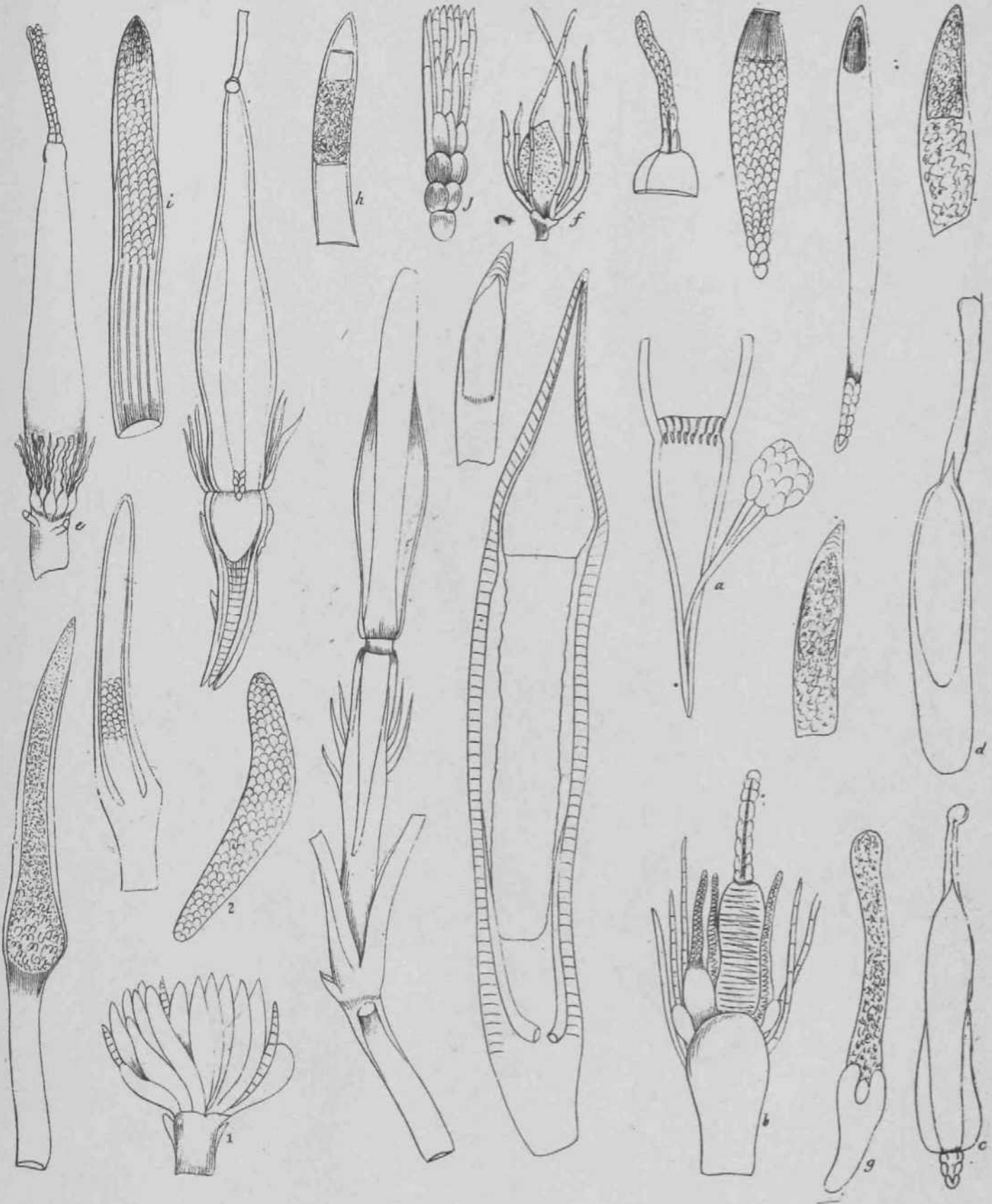

N. Griffith del.

Development of Musci.

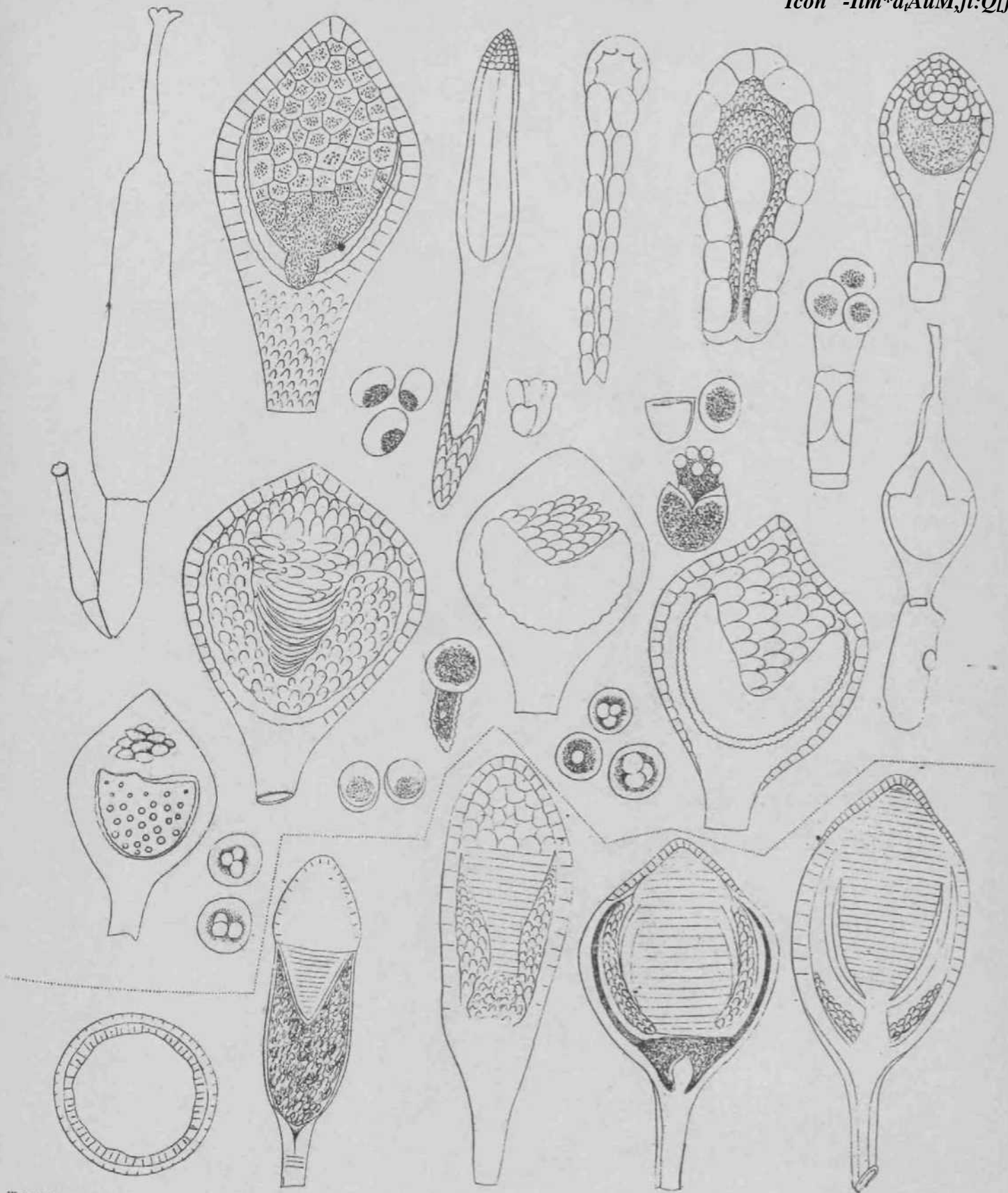

N. Griffith del.

Development of Musci.

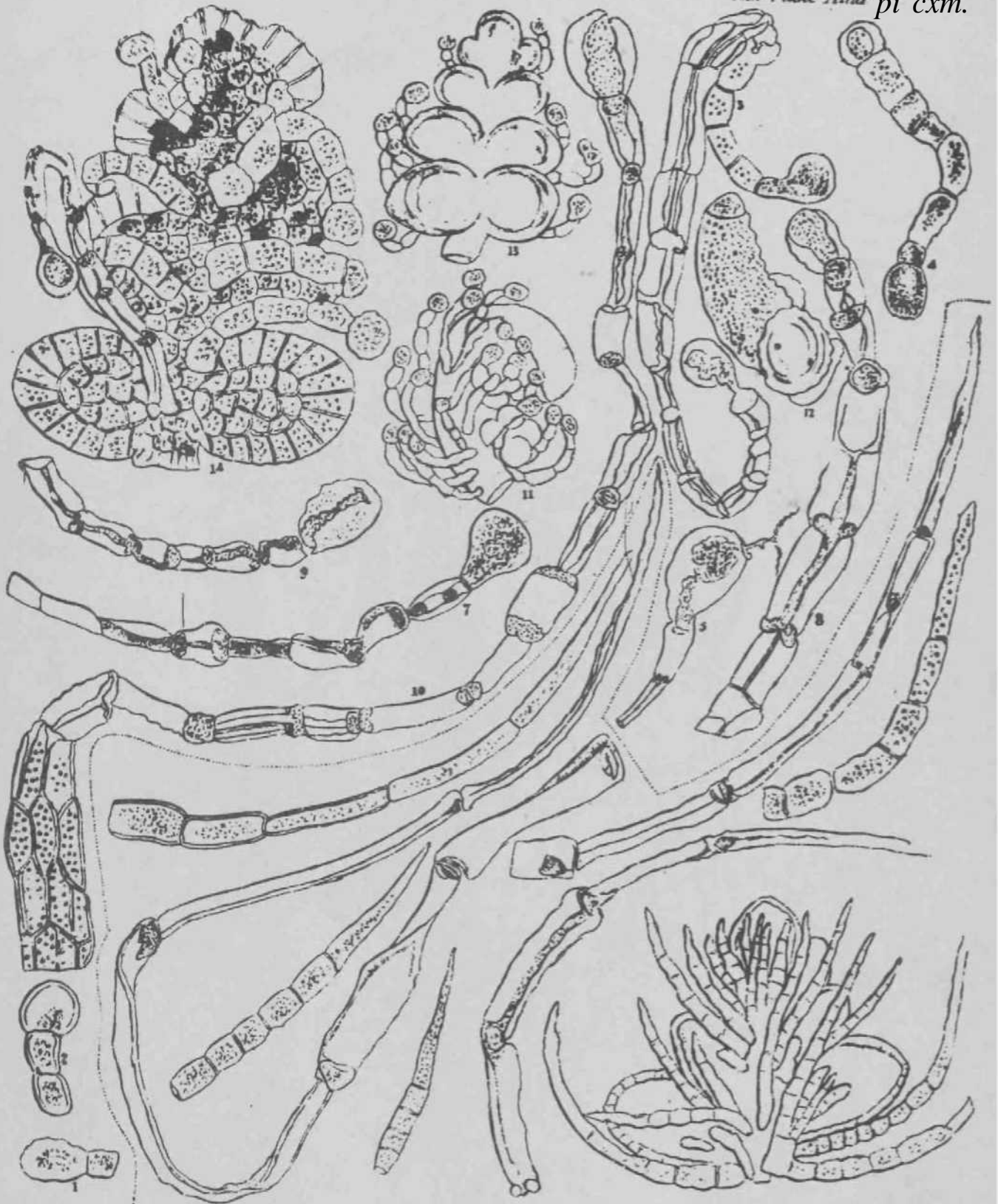

H. Griffith del.

Cryptogramma.

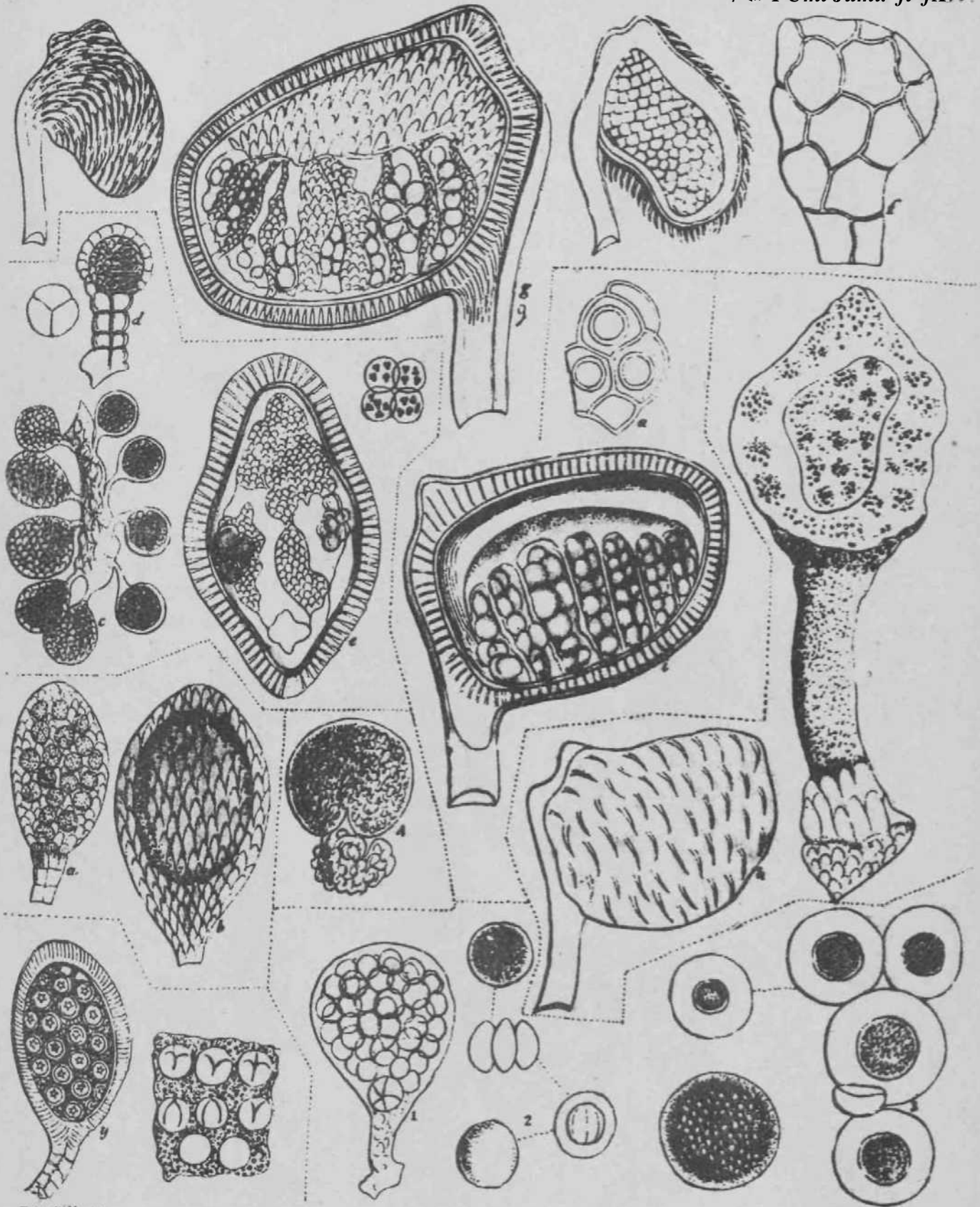

W Griffith del

Marsilea.

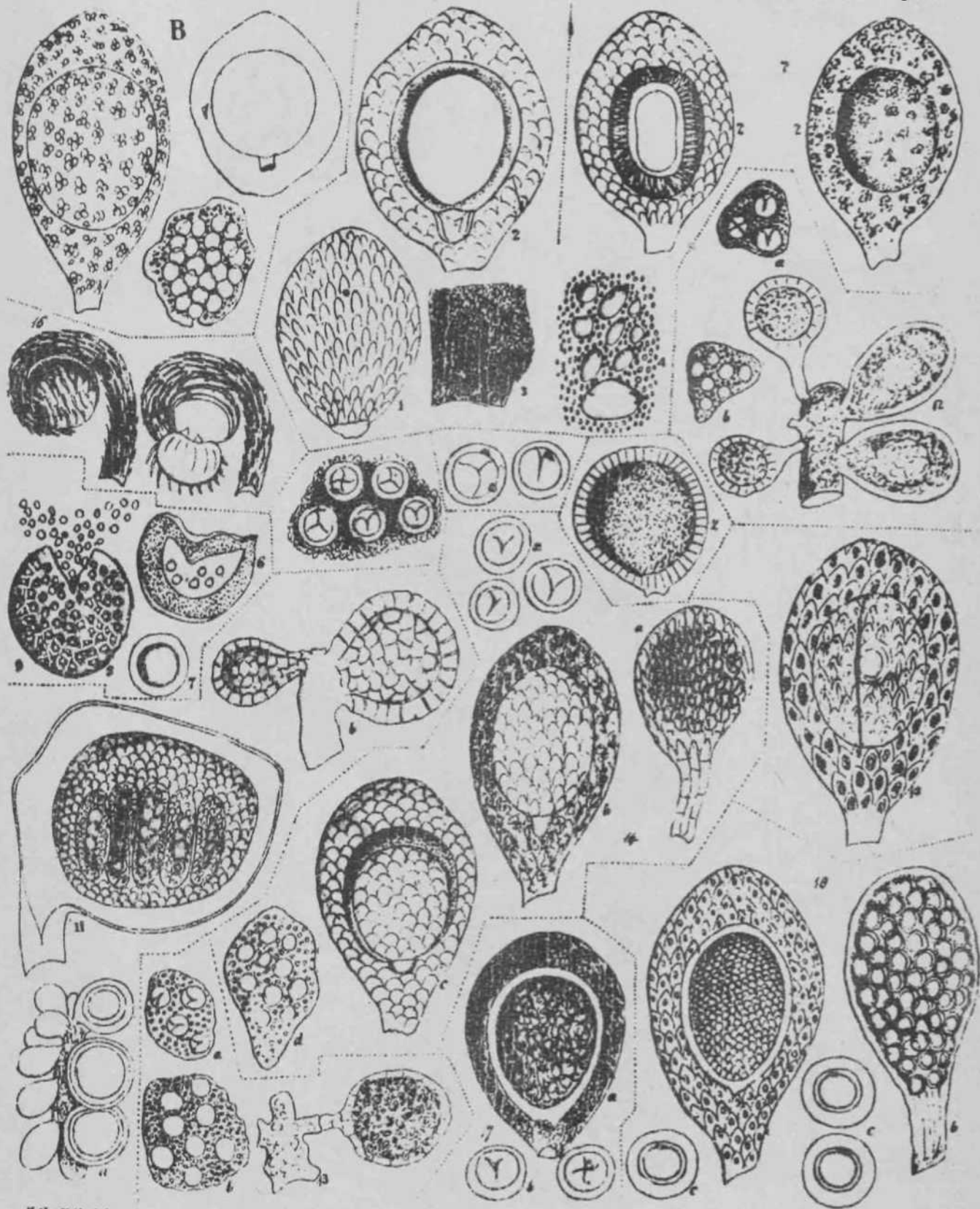

H. Griffith del.

Marsilea.

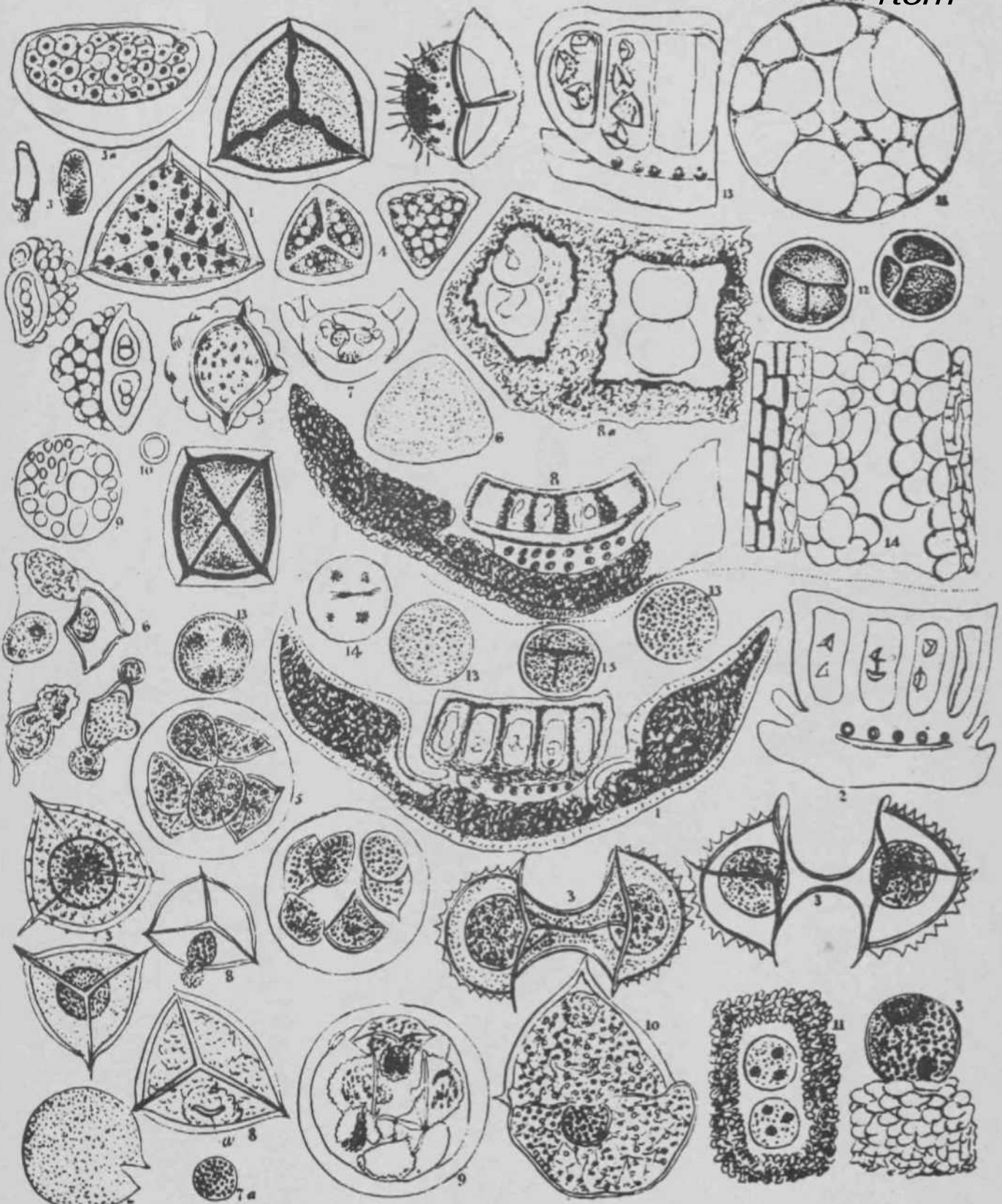

W. Griffith del.

Isoetes capsularis Koch

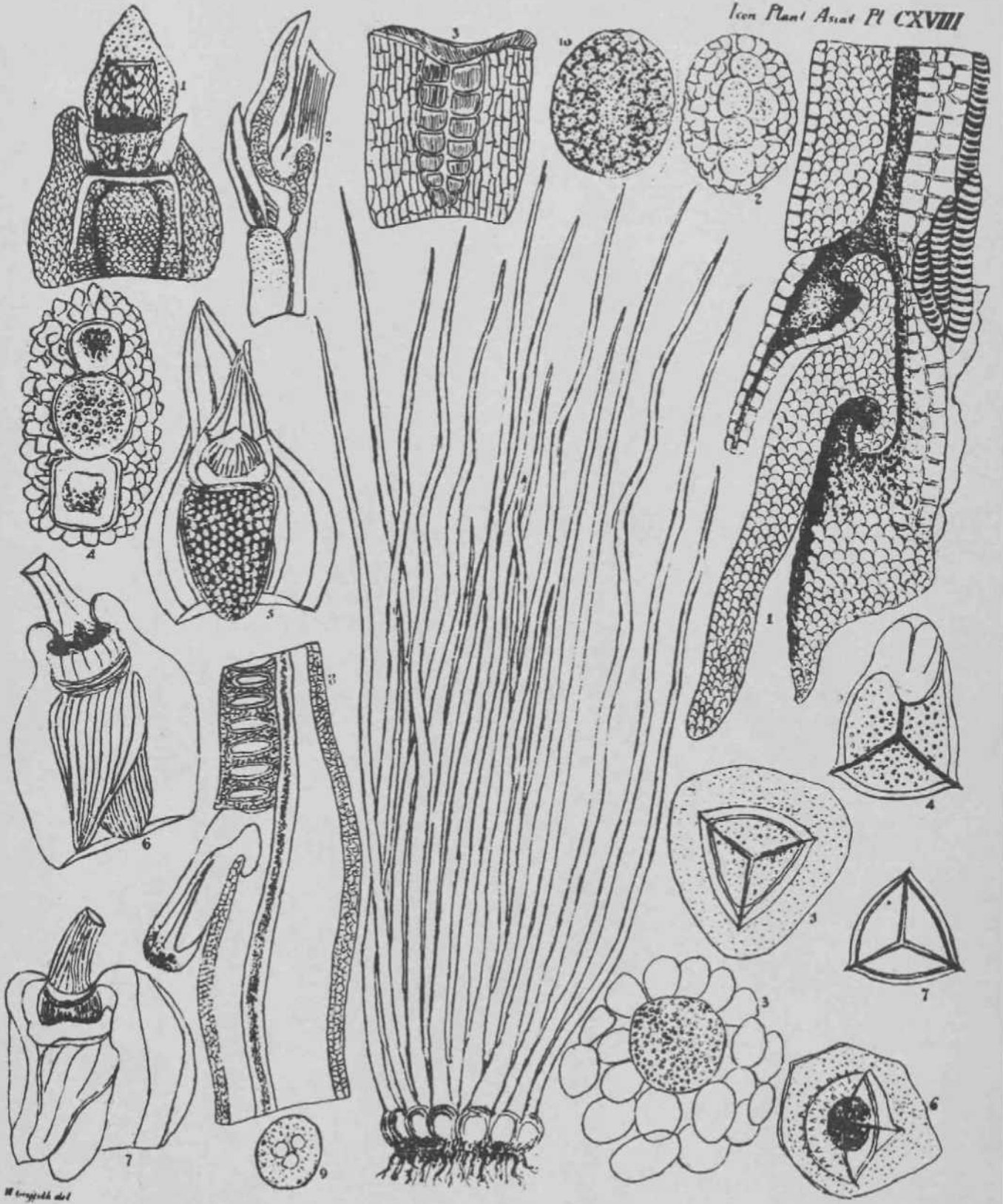

M. Engelmann del.

Isoetes capsularis Roxb.

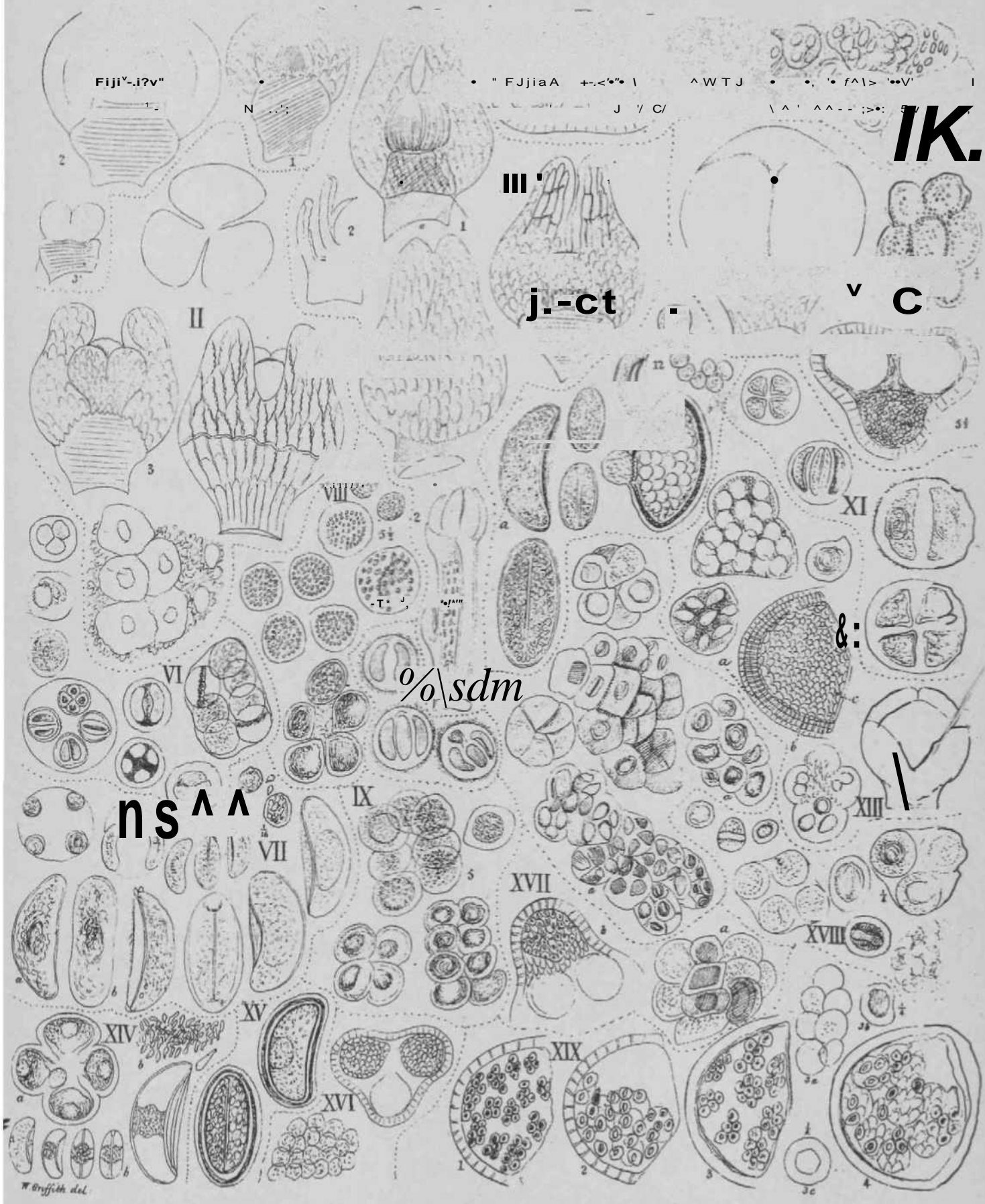

Fiji-12v"

" FJjiaA +-<6" l ^WTJ • • fA1 > "V"

IK.

j.-ct

v c

%\sdm

ns ^ ^

W Griffith del.

Lycopodiaceae Pilotum triquetrum.

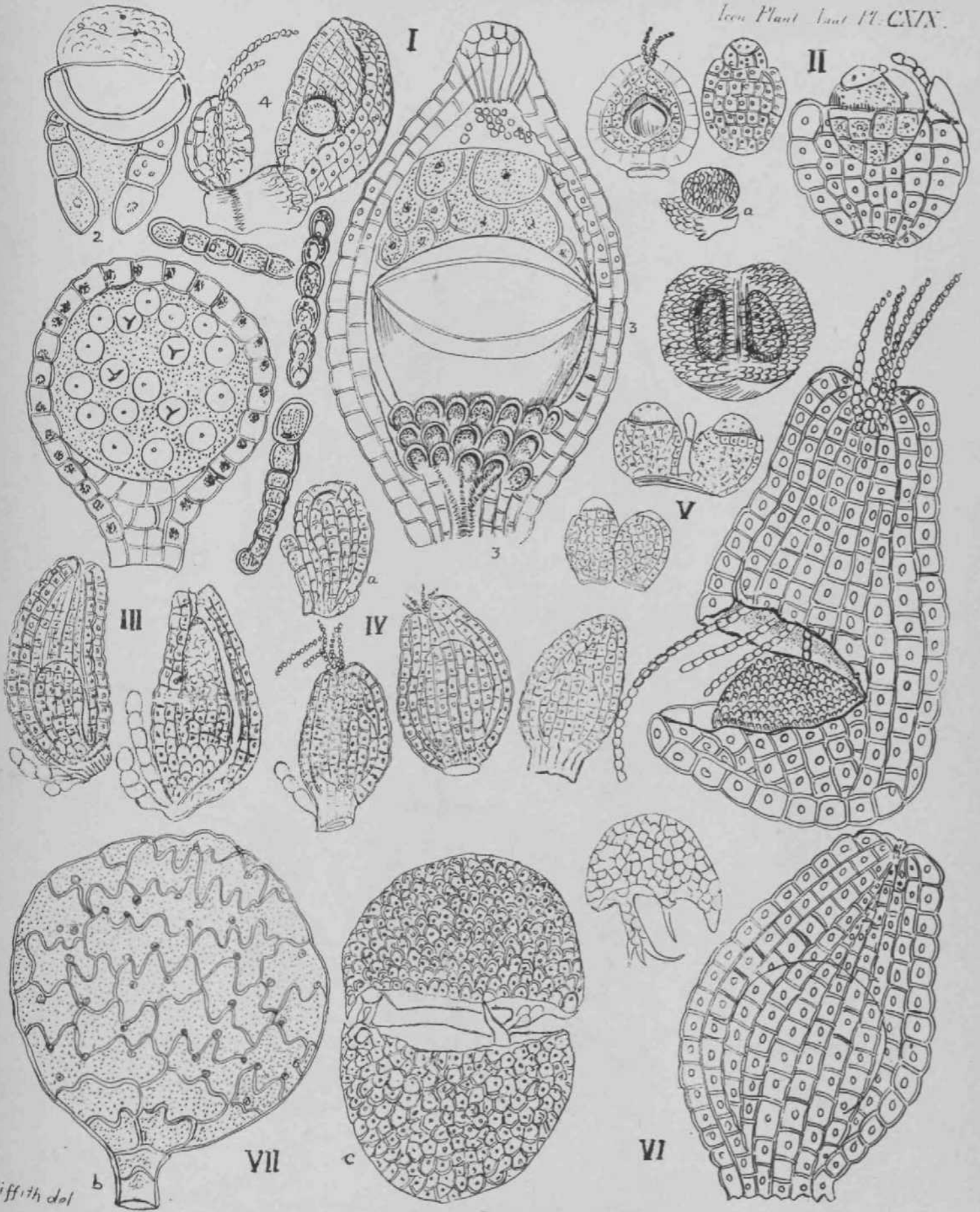

W. Griffith del

A 4922

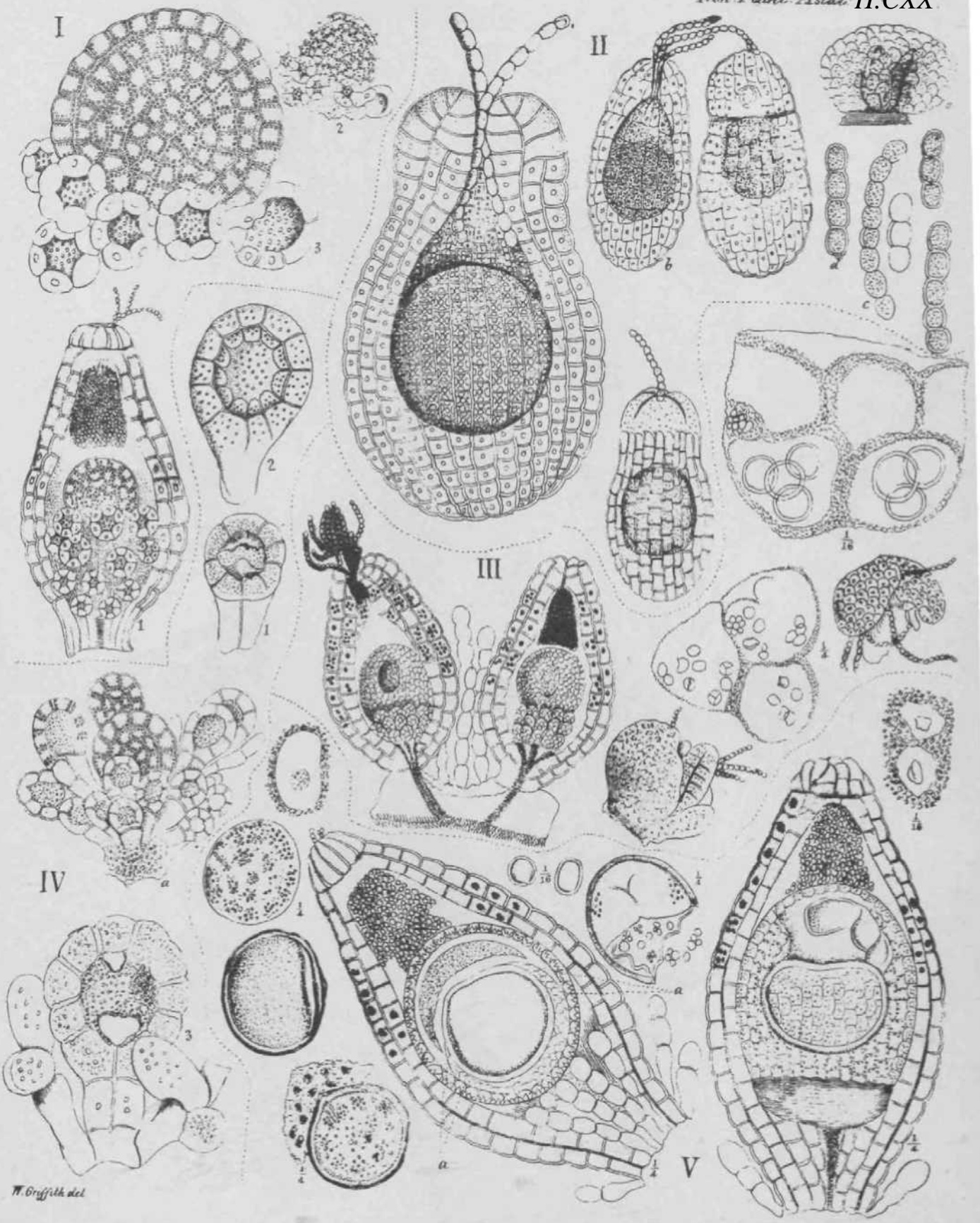

^MUOs faxutfe

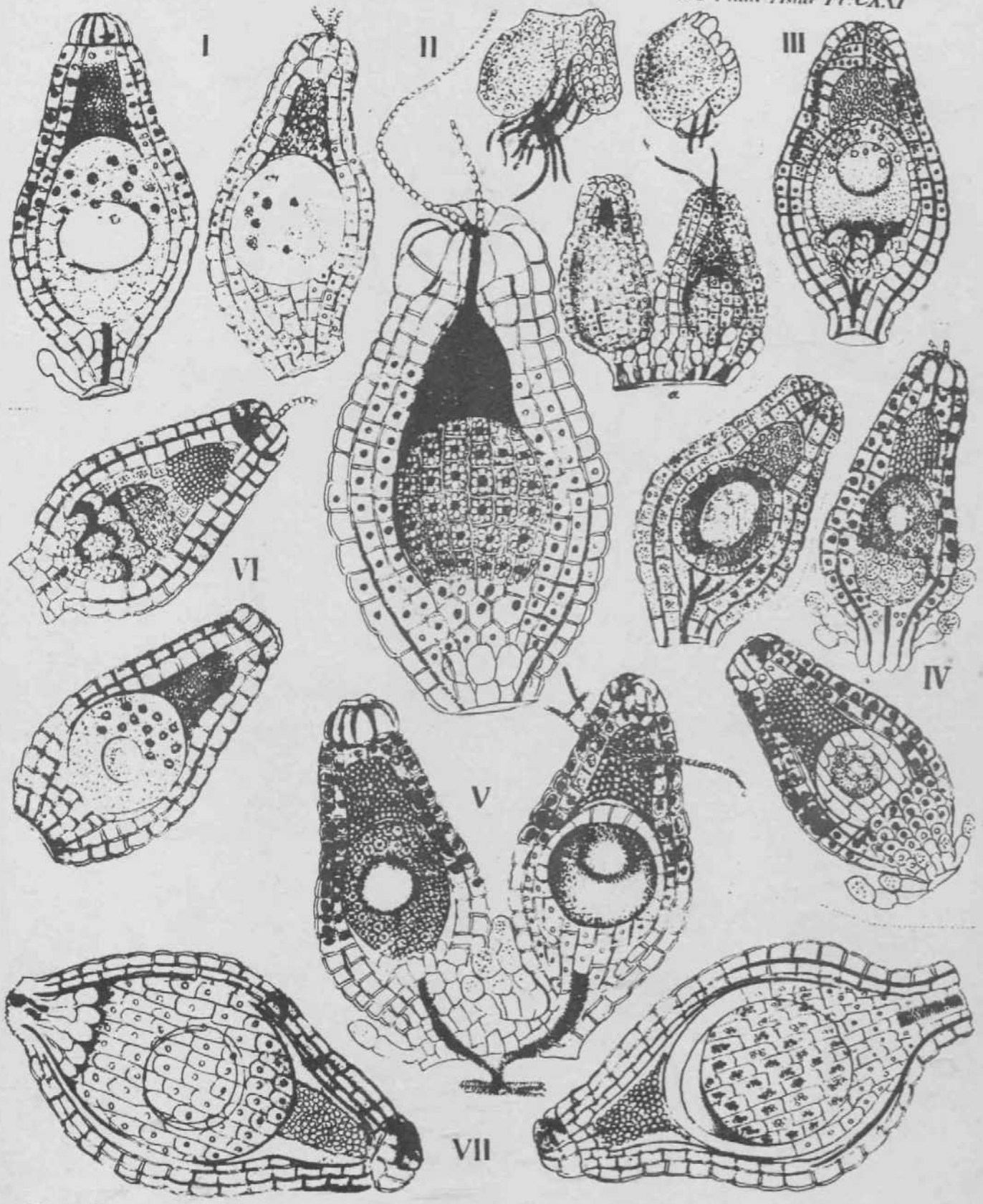

W: 1000, del

jLMti/. ..

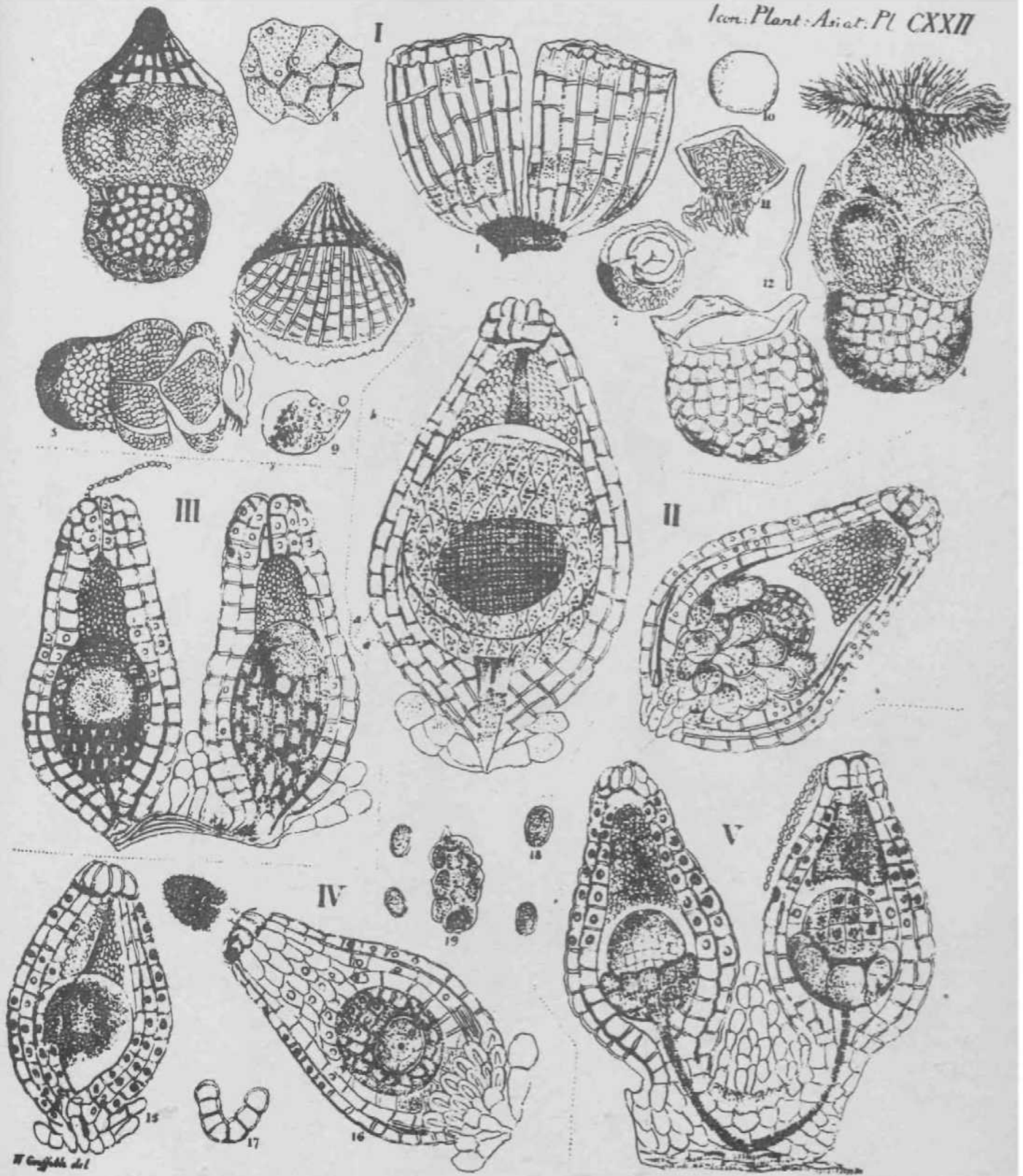

Azolla pinnata.

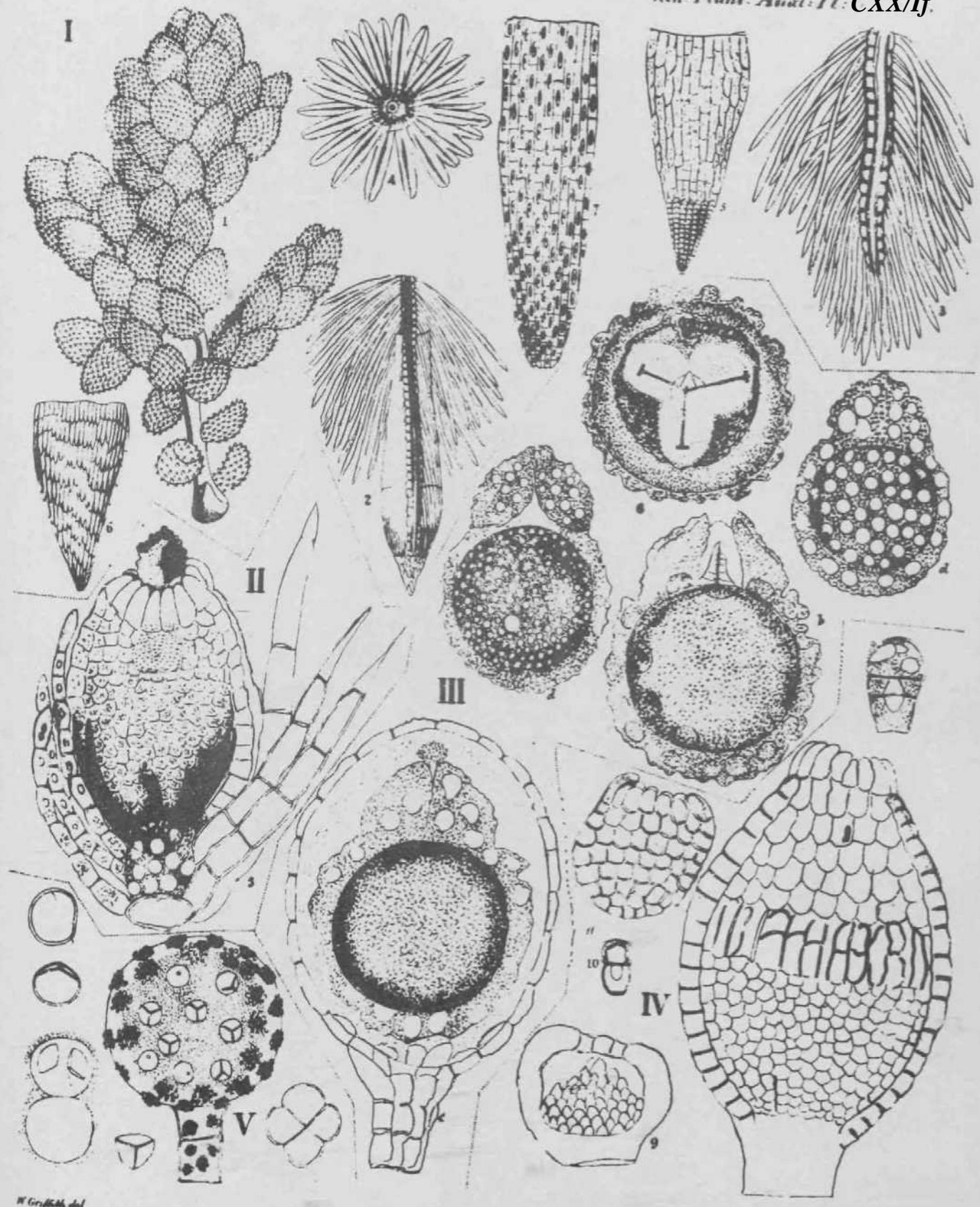

W. Griseb. del.

1. *Azolla salicifolia*

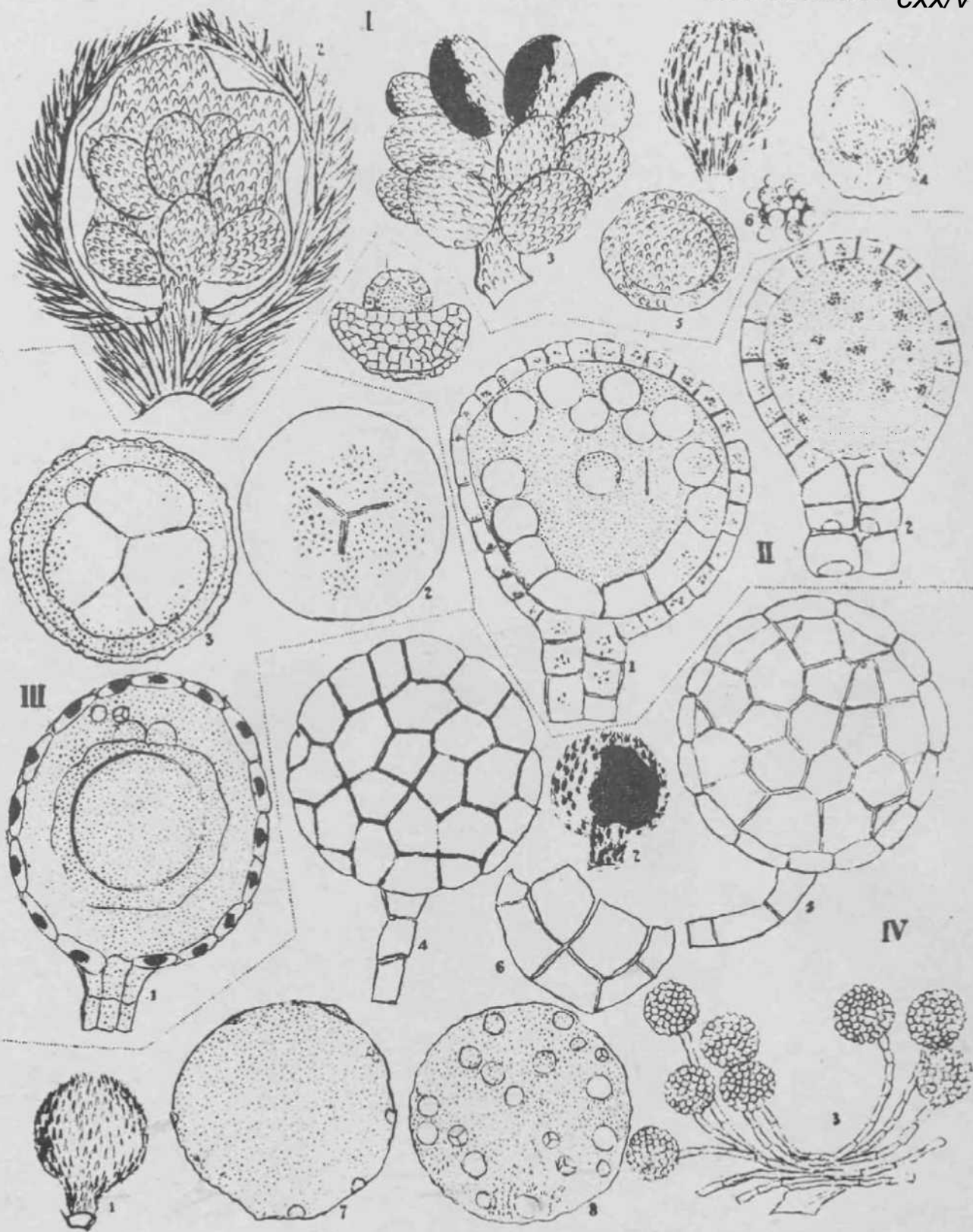

Salvia a/t *verticillata*

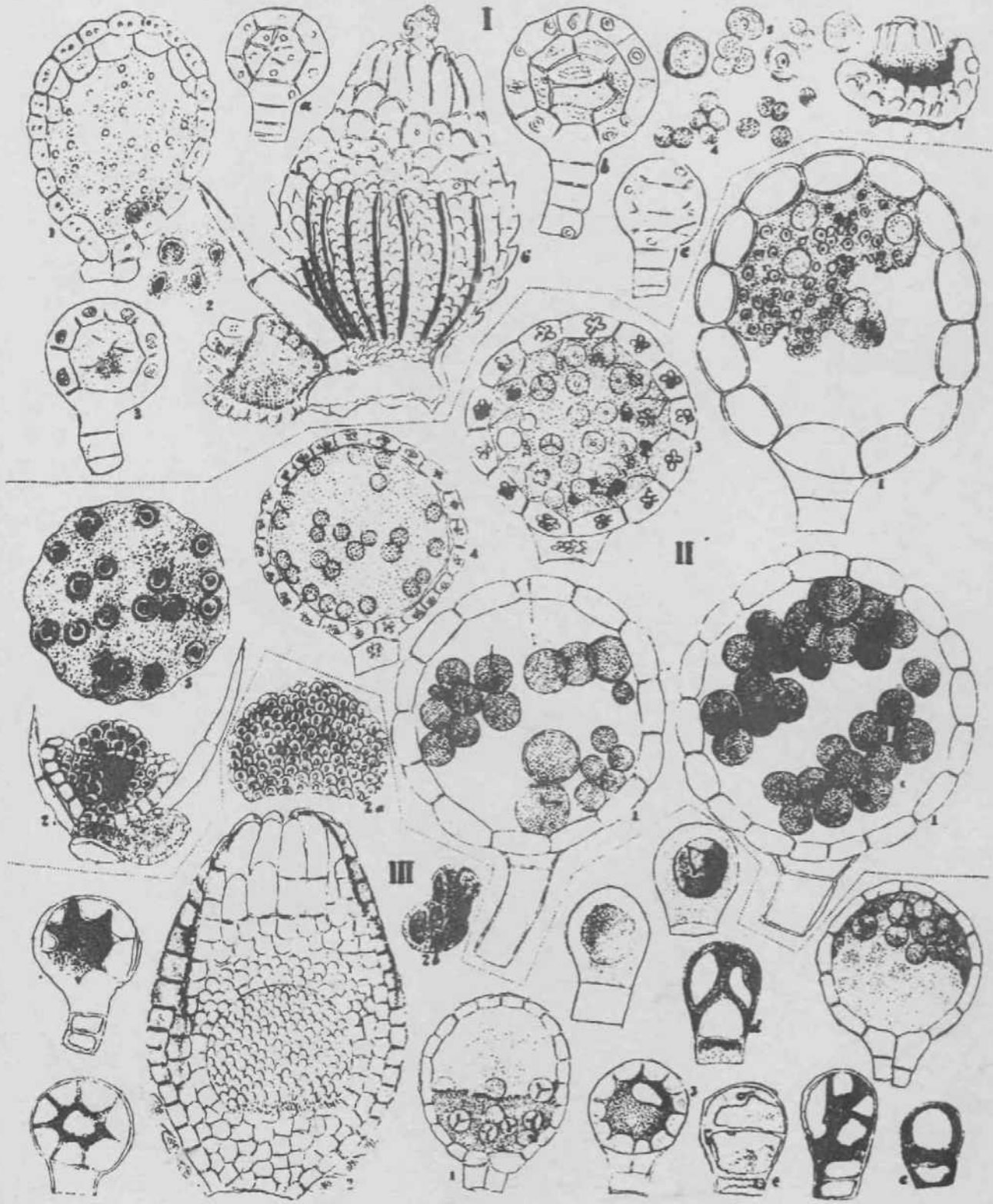

W. Griffith del.

Salvinia veruculata.

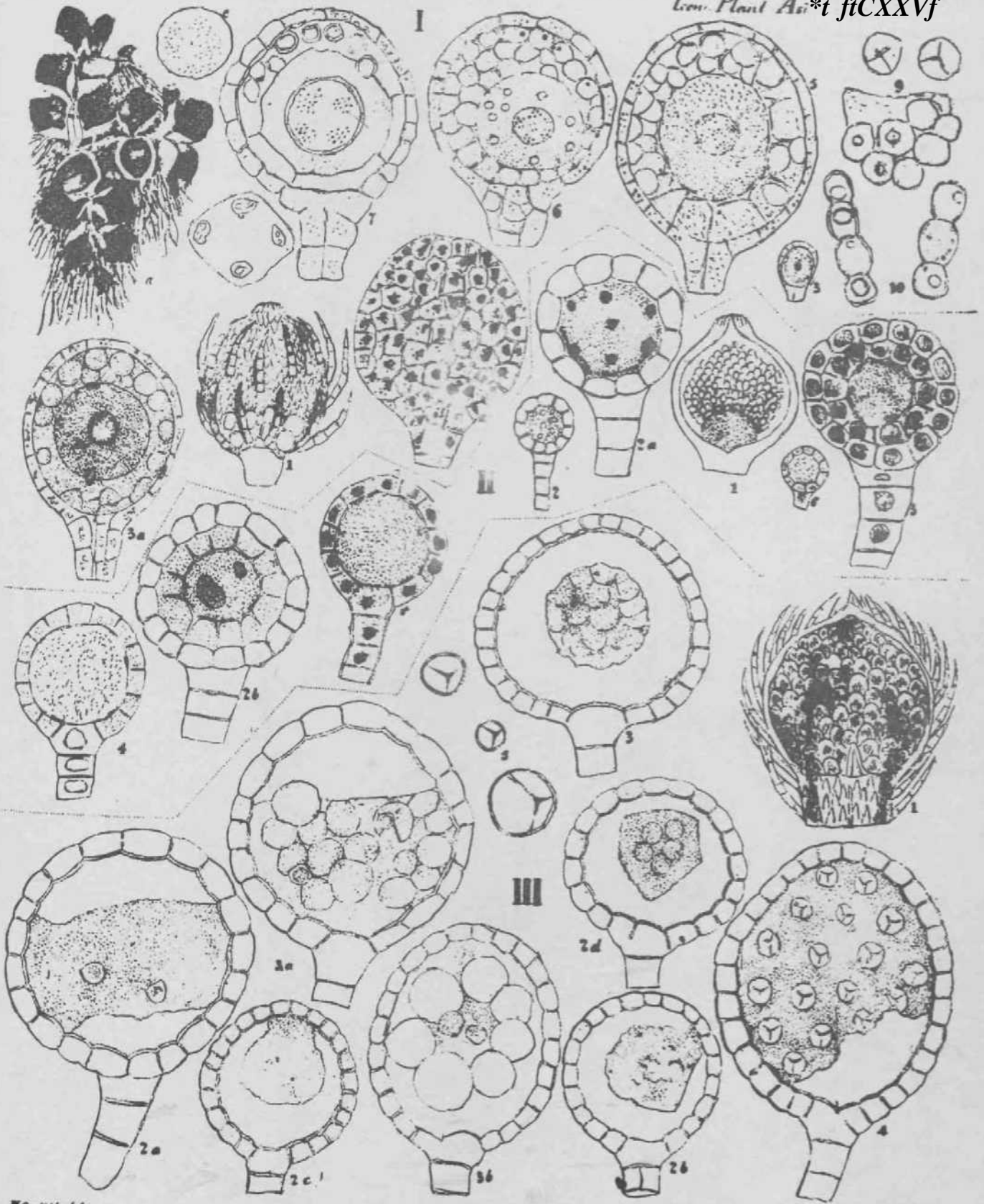

W Griffith del

Salvinia rotundifolia

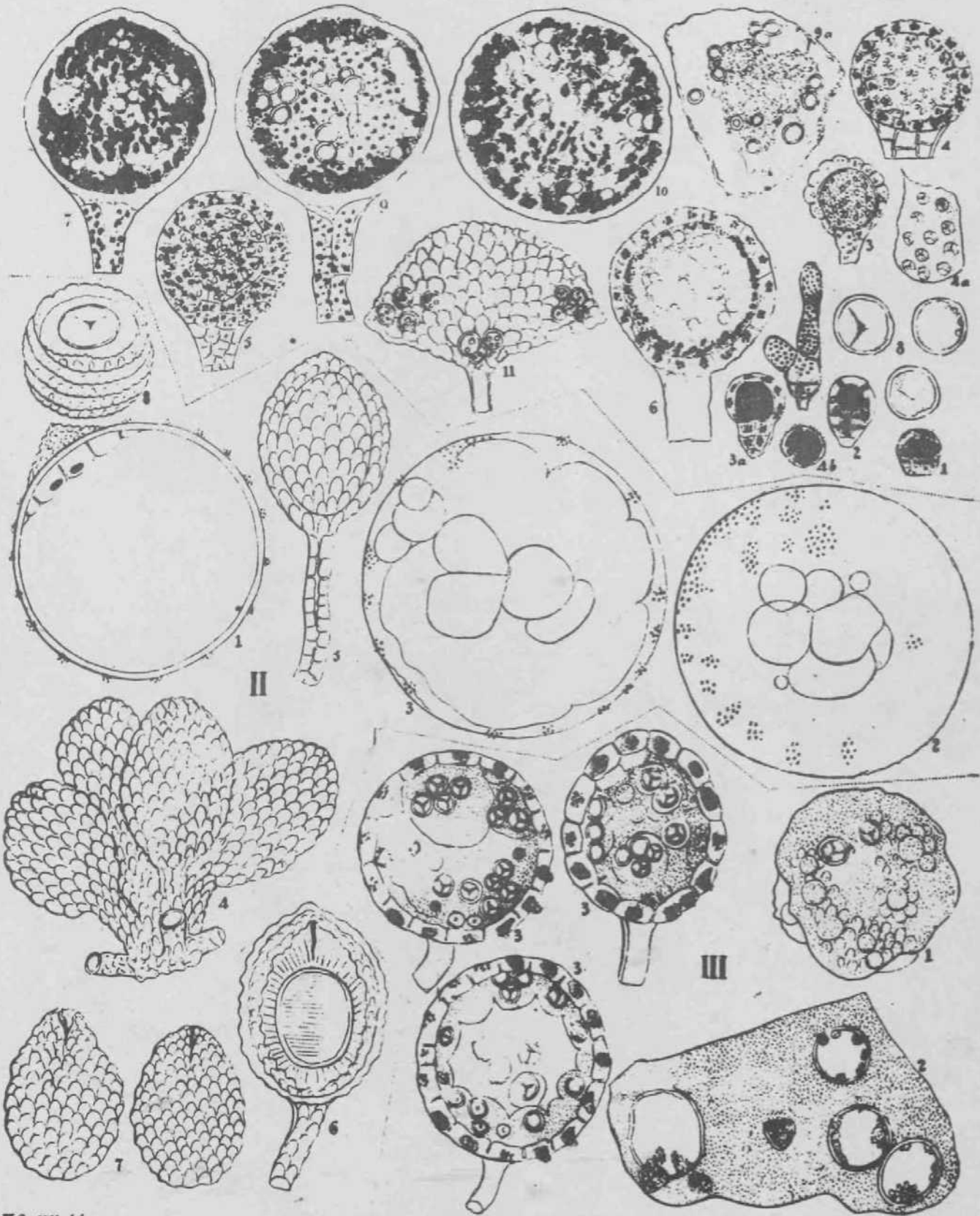

W. Griffiths del.

Salvinia verticillata

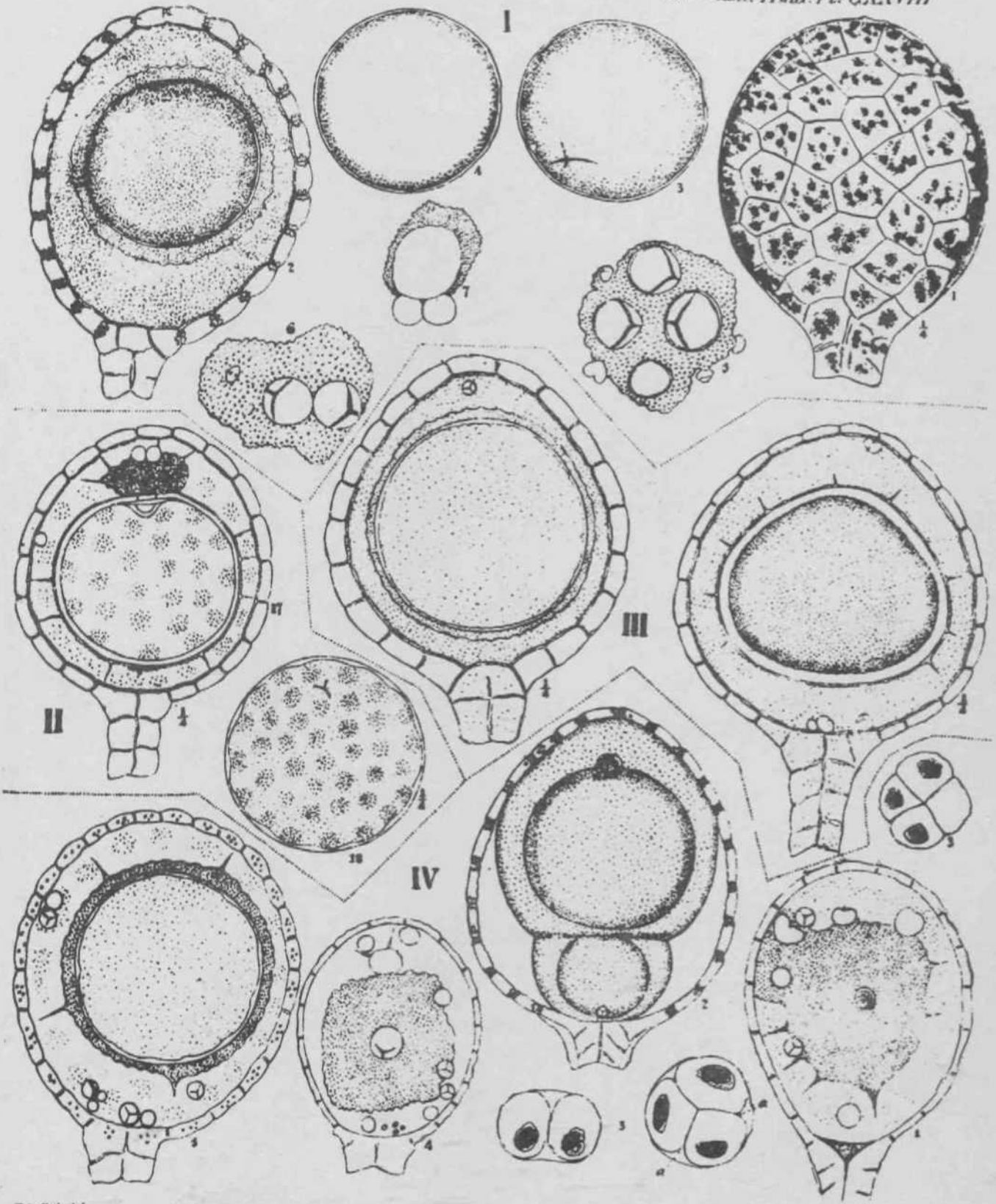

W. Engelb. del.

Salvinia verticillata

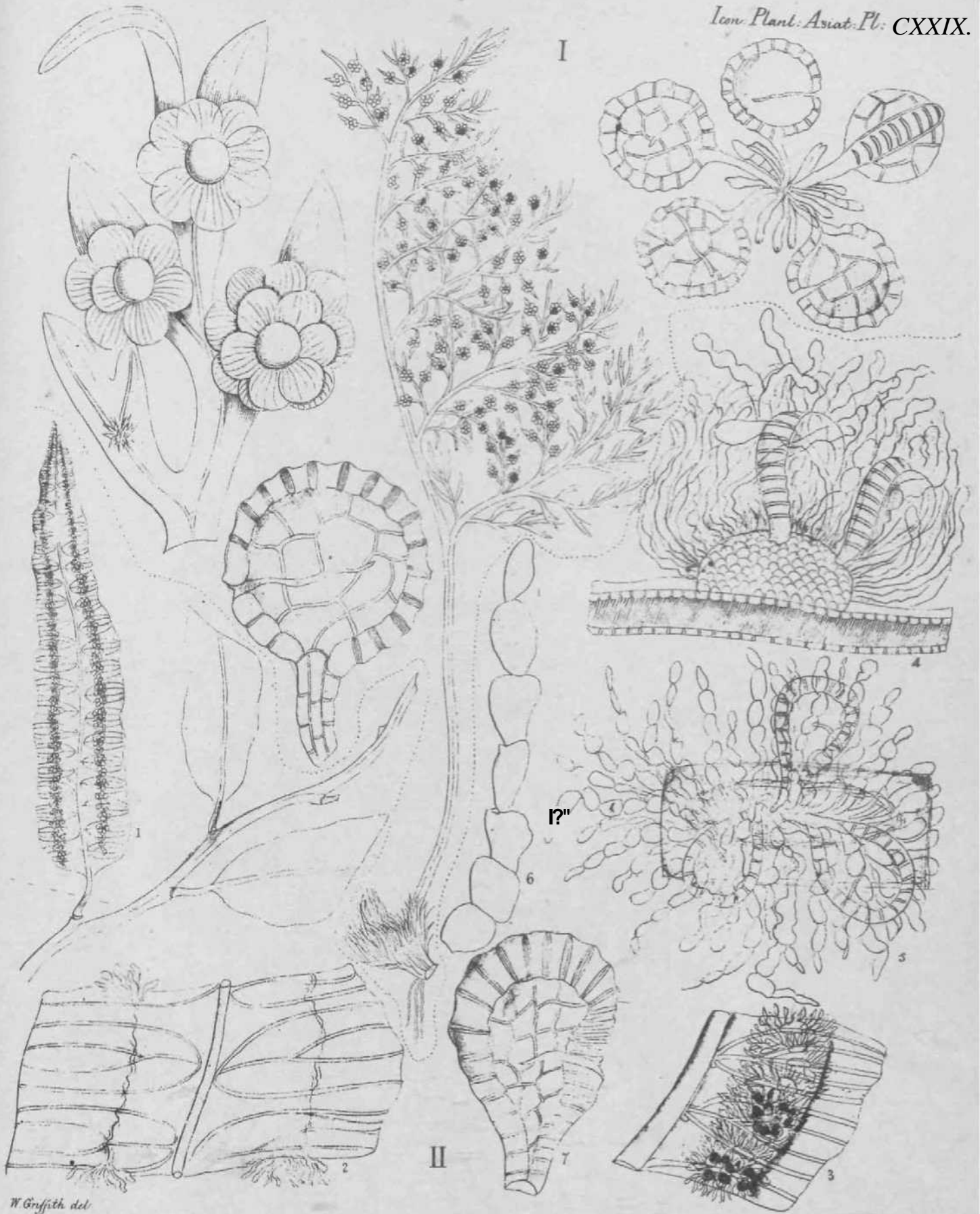

I *Gymnomrammitis* II *Cratheioides*

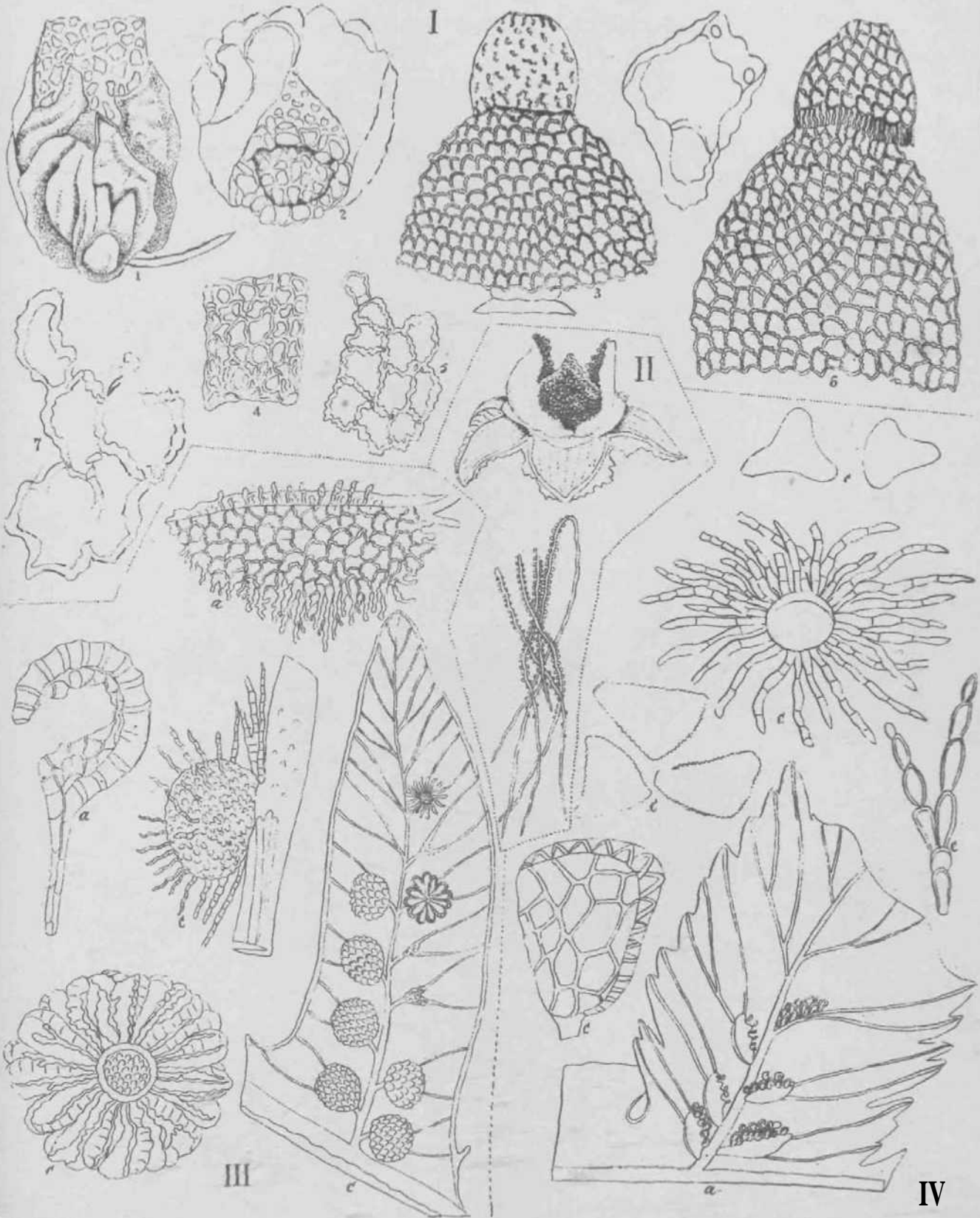

*GriffitkiL

I Phalus II Geastrum III Asophila IV Allantoidia

I

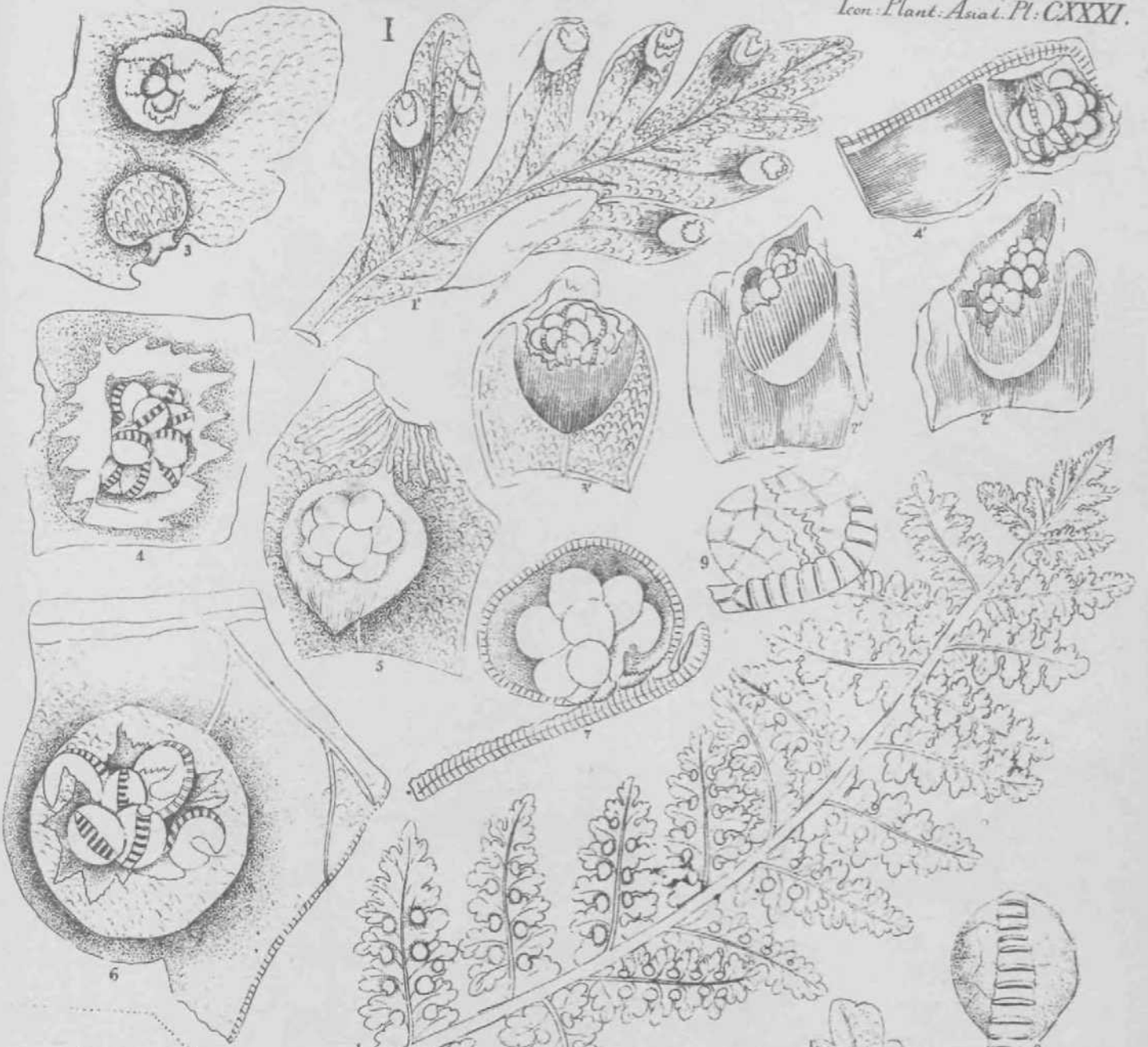

II

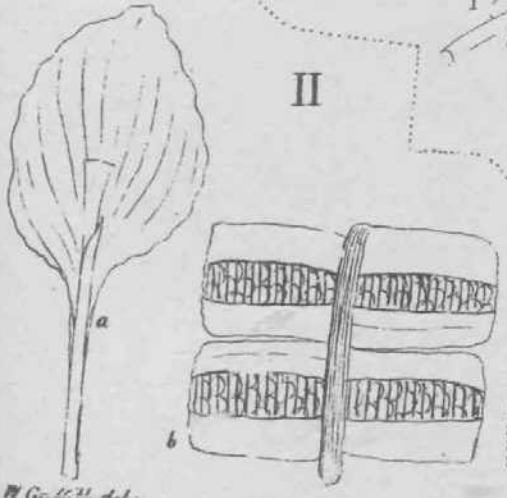

W. Griffith del.

1 S O

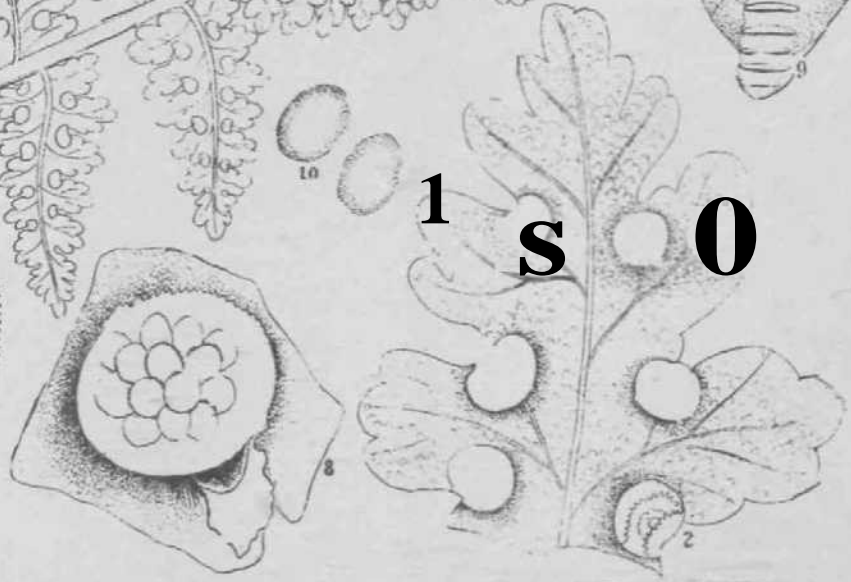

I Cyatheid II Ophioglossum.

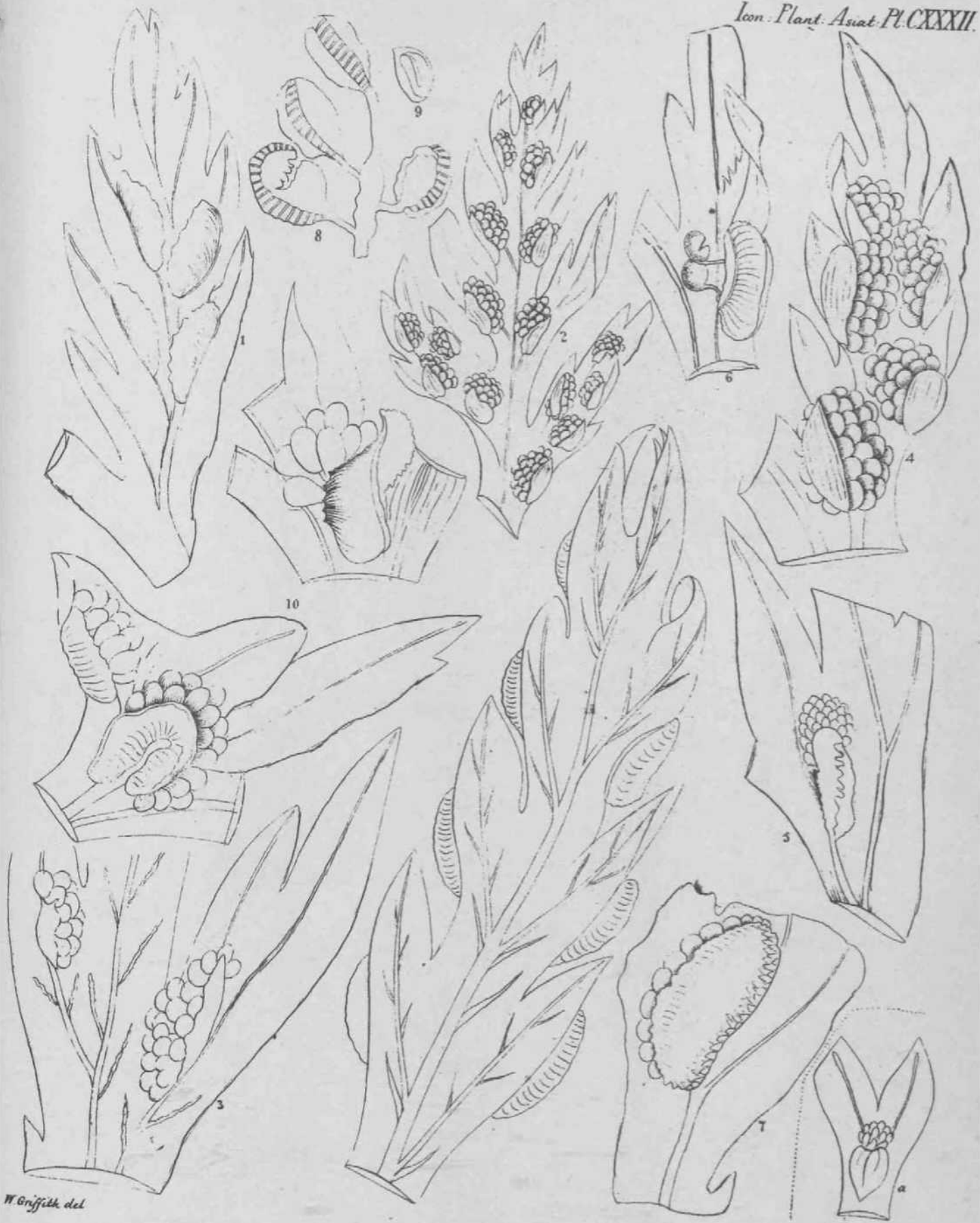

Asplenii sp.

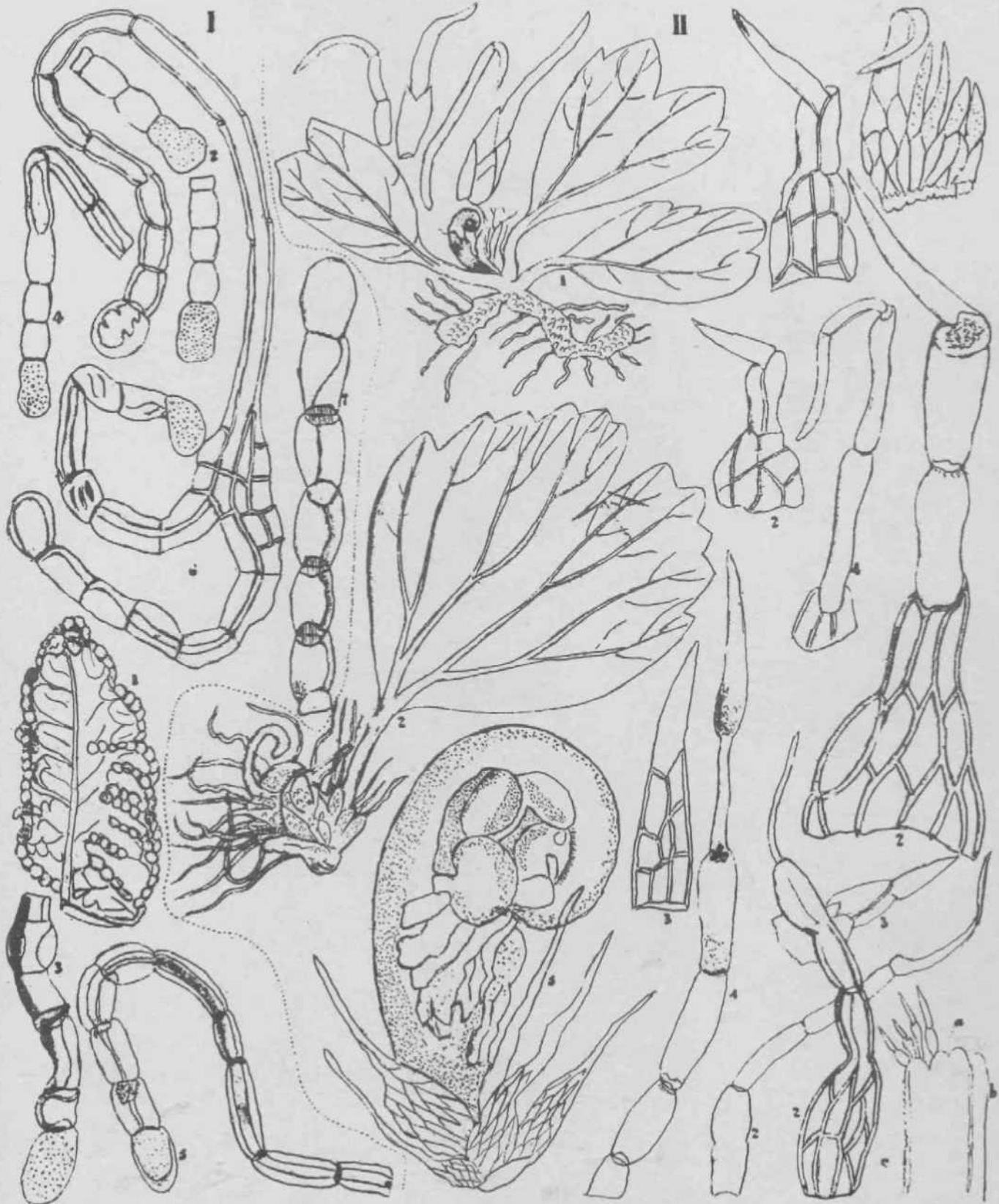

I. Asplenii sp. II. Adiantum.

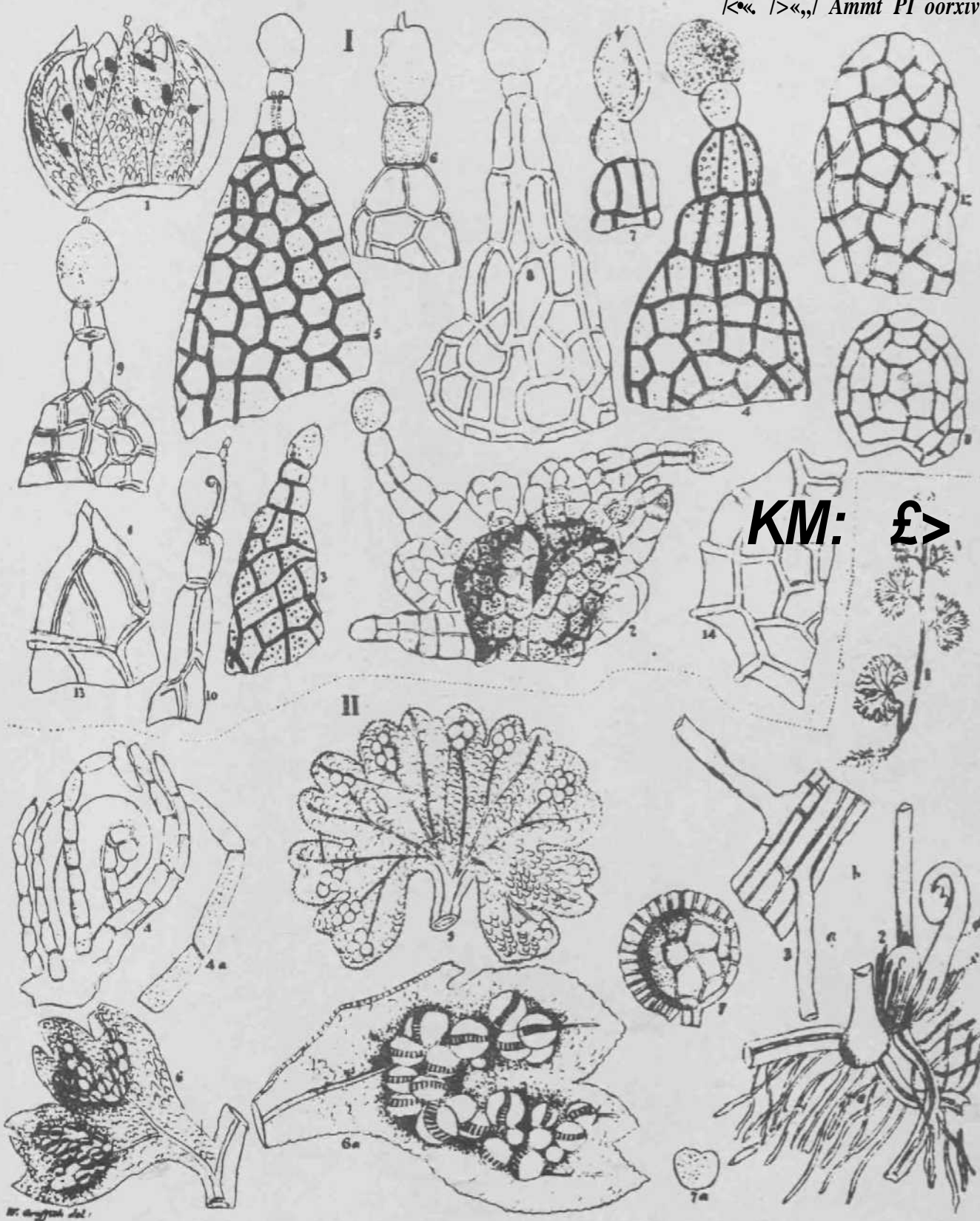

KM: £>

1 Celeruch u. Adiantoides.

W. Douglas del.

I

R

k v

!«8

III

II

3?

IV

maw y
i 4 A Air L

m^\$&

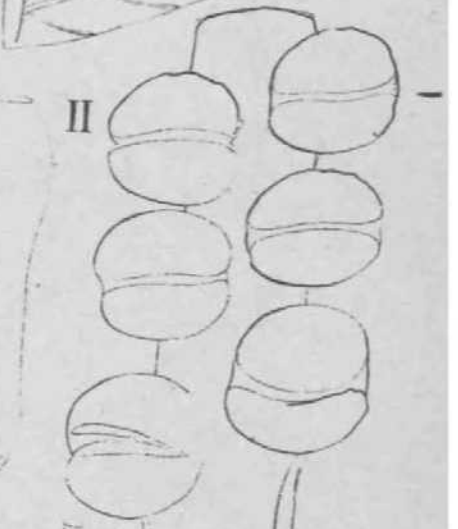
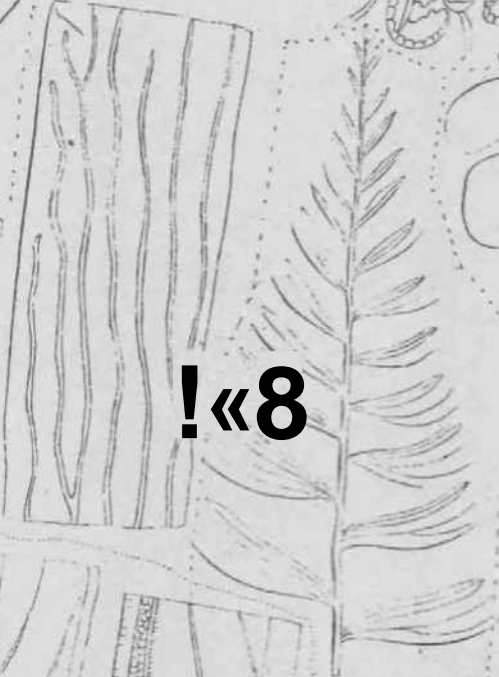
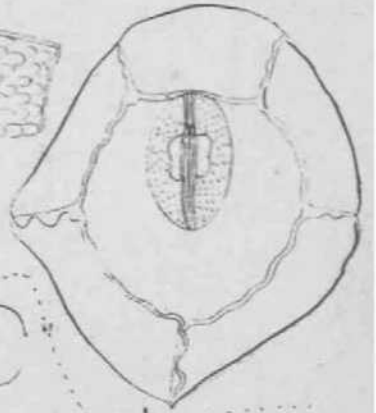
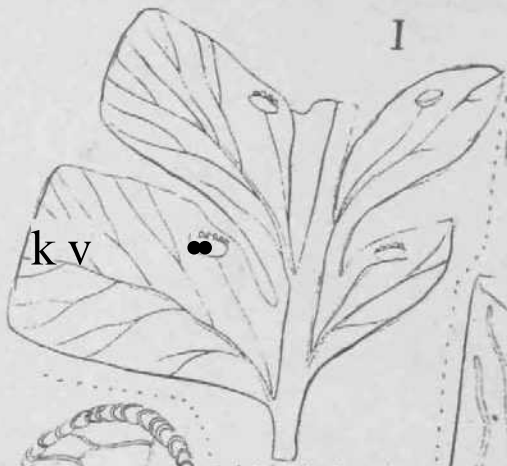
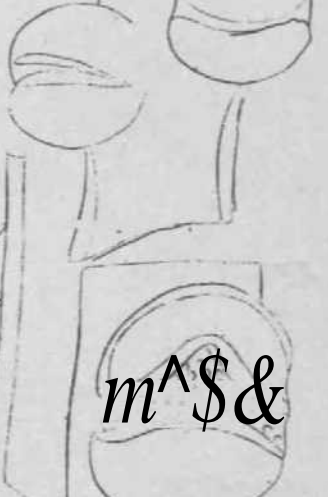
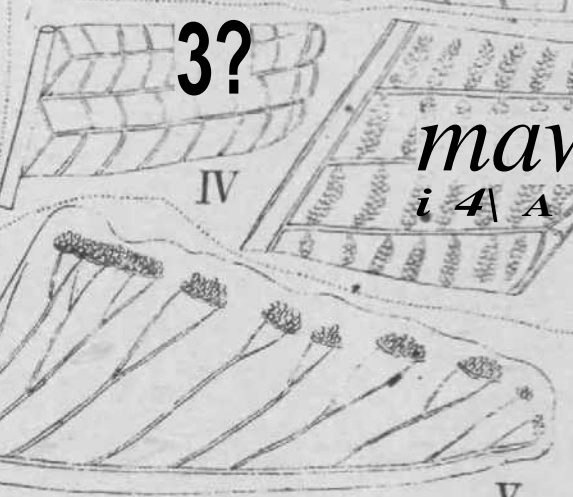

* 'mf/I' At

I. *Antrophyum* II *Botrychium* III *Vittaria*
IV. *Meniscum* V *Lindsea*

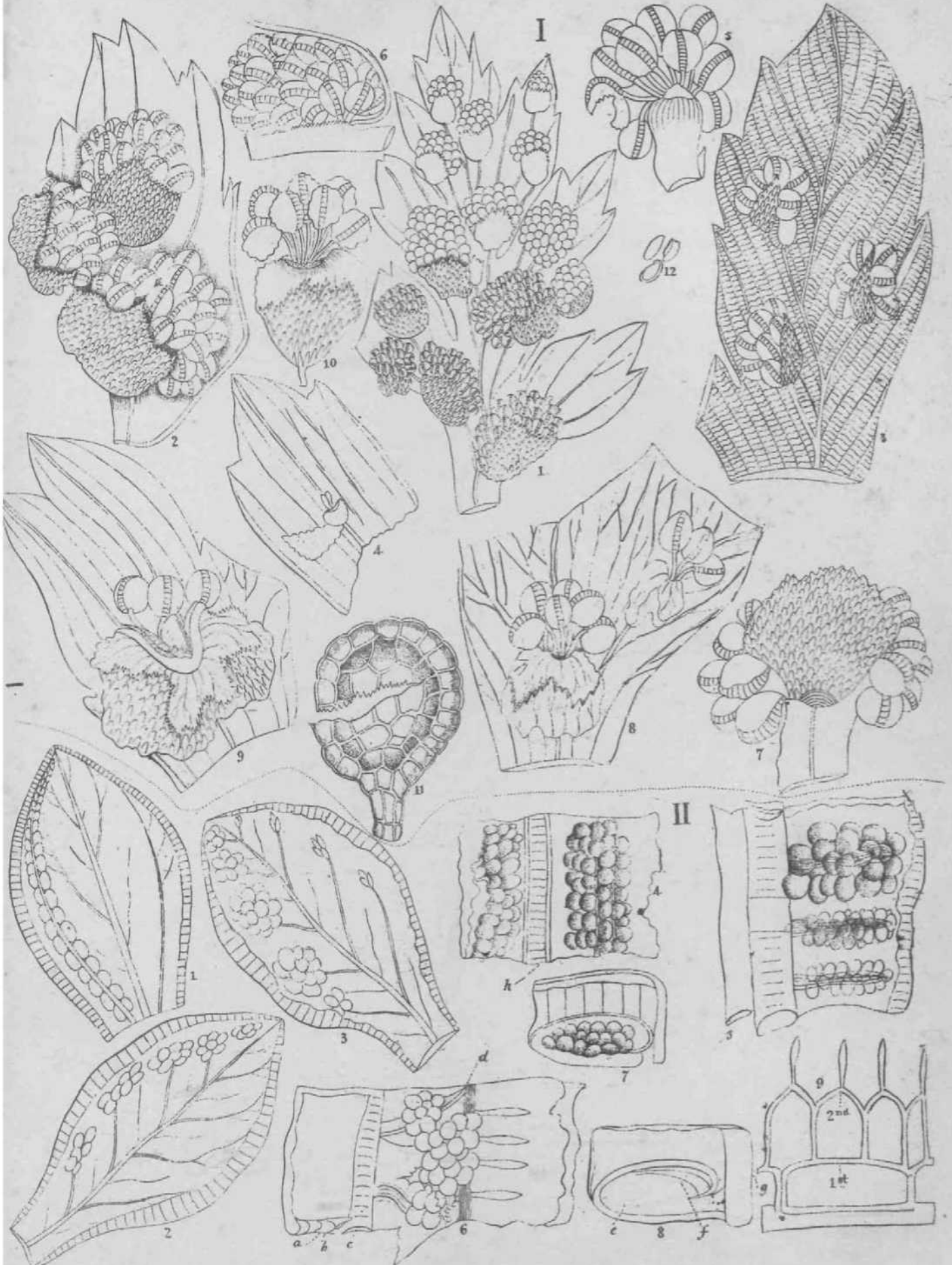

W. Griffith del.

Fritices